AS PRESSURE RISES, GREEK PM DROPS DEBT PLAN VOTE 6

express
www.expressnightout.com

NOVEMBER 4, 2011 | A PUBLICATION OF The Washington Post | NEWS, ENTERTAINMENT, ARTS, LIFESTYLES | FREE DAILY

Weekend

WITH THE 99 PERCENT

'Tower Heist' may be silly, but it echoes U.S. economic woes 26

UNDETERRED

Herman Cain vows to push on despite a growing controversy 4

UPSCALE—Y

Fashion goes wild for snake-print shoes and dresses 24

am 58 | 37 pm

FOR EXTENDED FORECAST, SEE PAGE 37

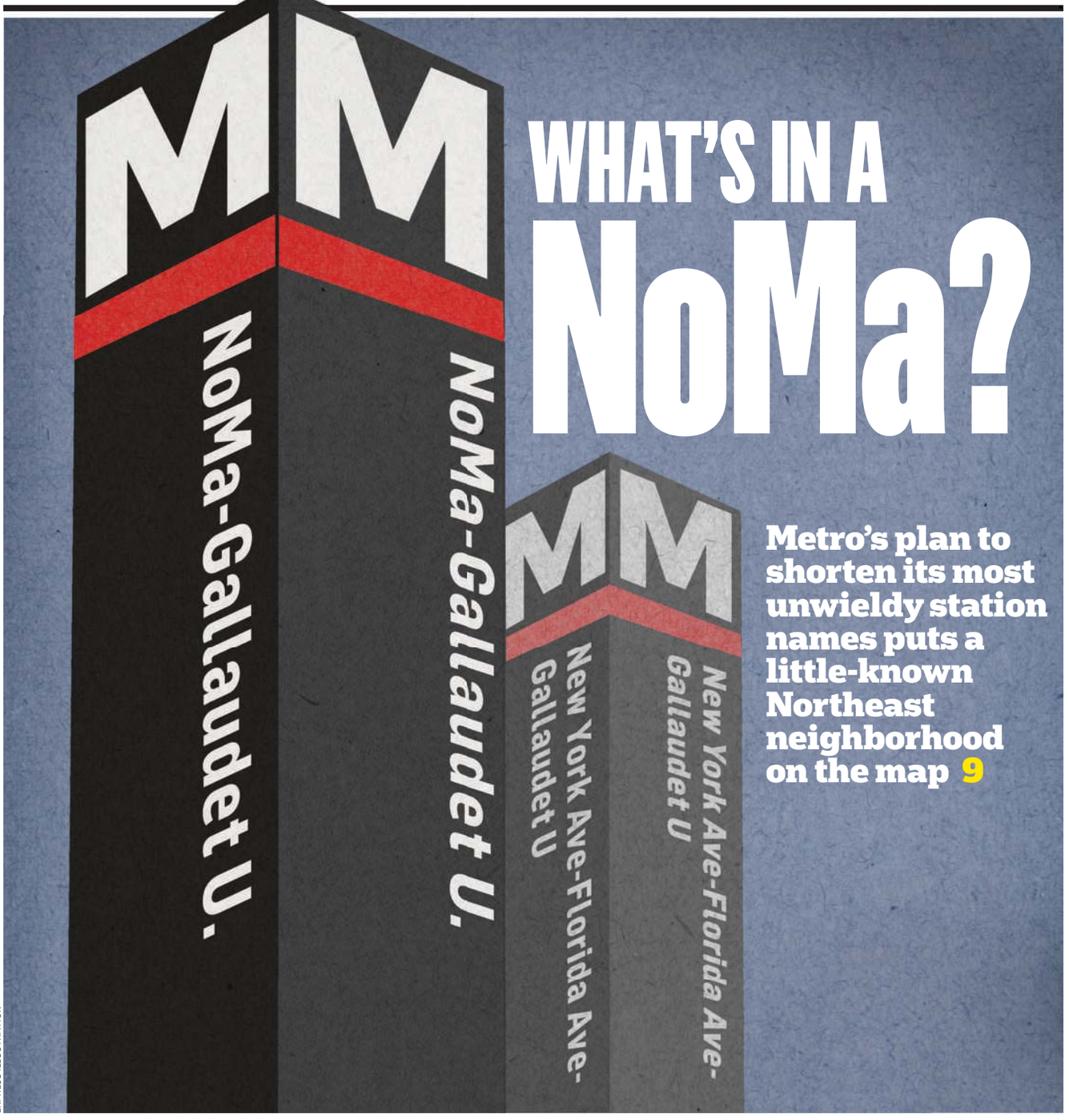

EXPRESS ILLUSTRATION

WHAT'S IN A NoMa?

Metro's plan to shorten its most unwieldy station names puts a little-known Northeast neighborhood on the map 9

eo

eye openers

FIRE I

Arsonists Break Out Cigars, Leading to Very Small Fires

A dispute over the use of a fire hall in Hustonville, Ky., has led to the resignations of half the fire department. WLEX-TV in Lexington reports Hustonville fire chief Stanley Shepperson abruptly quit and was followed by about a dozen firefighters on Wednesday. The dispute began when Shepperson allowed some actors to use the city's fire hall to get into costume for a haunted house. Mayor Cecil Maddox said Shepperson didn't seek permission and asked him to quit. (AP)

FLOTSAM AND/OR JETSAM

Nearby Dolphins Report That Fins Are Totally Weird, Dude

The Mexican navy has recovered two metric tons of marijuana from the Pacific Ocean near Cabo San Lucas after people on a boat reported recovering some packages of pot from the sea. Sailors mounted a search in the ocean and on beaches. The navy statement did not speculate on the origin of the packages. (AP)

FIRE II

Beer Today, Convict Tomorrow

A Pennsylvania man linked to an arson will spend five to 10 years in prison. The Pittsburgh Tribune-Review reports 61-year-old John Kimmel took an eleventh-hour plea bargain on Tuesday after officers matched his DNA to that on a discarded can the perpetrator was seen dropping near the arson site in 2009. (AP)

The Big Picture

ROB GRIFFITH/AP

HOW "LOST" REALLY ENDED: Ken Unsworth's sculpture "Look This Way" overlooks Bondi Beach at the Sculpture by the Sea exhibition in Sydney, Australia, on Thursday. Sculptures by the Sea is the largest free-to-the-public outdoor sculpture exhibition. It's situated along a coastal walk that features more than 100 sculptures. (AP)

WIRELESS LAPTOP SPECIALS:

MACBOOK PRO
INTEL DUAL-CORE I5 2.3GHZ... 4GB RAM 320GB HD WITH SNOW LEOPARD 10.6
OPEN BOX $999

DELL LATITUDE D410
PM 1.8GHZ 1024MB RAM 80GB XPPRO (ADD DVD/CDRW DOCK $25)
$149

IBM THINKPAD T60
CORE DUO 1.86GHZ 2048GB 60GB DVD/CDRW XPPRO
$249

DELL LATITUDE D820
CORE 2 DUO 2.0GHZ 2048GB RAM 120GB HD DVDRW XPPRO
$299

COMPUTER SYSTEM SPECIAL:

DELL OPTIPLEX SX280 SFF WITH 15" LCD
P4 3.0GHZ 512MB RAM; 40GB DVD/CDRW NIC XPPRO
$99

DELL OPTIPLEX GX620 (HT) 2.8GHZ W/HP 1740 17" LCD
1024MB RAM; 80GB DVD/CDRW NIC XPPRO
$189

SERVER BLOW OUT
STARTING FROM $99!!
DELL POWEREDGE 2850 DUAL XEON 2.8GHZ 2GB RAM; 3X3GB NO OS $99
DELL POWEREDGE 1850 DUAL XEON 3.4GHZ 4GB RAM; 2X 72GB NO OS $199
HP PROLIANT DL360 G5 QUAD CORE XEON 2.0GHZ (1X4) 2GB RAM; NO OS $299

PCRETRO.COM
COMPUTER WAREHOUSE
Falls Church 703-821-1400
Alexandria 703-370-5440
Beltsville 301-931-6630
New Used & Refurbished Quality Computers & More...
Tested & Guaranteed!
1 Year Hardware; 90 Days Labor
Microsoft REGISTERED Refurbisher

Occupy Protesters Decry Riots

Movement: Oakland violence does not represent the group

Oakland, Calif.

Occupy Wall Street protesters had just a few hours to celebrate what they saw as their biggest victory so far: the peaceful shutdown of the nation's fifth-busiest port. Then the rioting began.

A day after some protesters clashed with riot police, set fires and shattered windows in Oakland, Calif., demonstrators across the country condemned the violence and wondered whether it was a turn that would destroy their cause.

"They don't speak for the majority of people who were here yesterday," said Hadas Alterman, a college student who was gathering trash at a tent camp near Oakland City Hall. "That was an hour of action, and we were out here for 12 hours and it was peaceful."

The protest outside the port, which reopened Thursday, represented an escalation in tactics as demonstrators targeted a major symbol of the nation's commerce with peaceful rallies and sit-ins.

JEFF CHIU/AP

An Occupy Oakland protester waves a flag Thursday near a bonfire in Oakland, Calif.

The violence that followed, however, raised questions about whether a movement with no organizational structure and no high-profile leaders can do anything to stop those they called troublemakers.

> **"I cried. It's very disheartening. ... This shouldn't happen in a U.S. city."**
>
> — **SHARI RIVERS,** AFTER OCCUPY OAKLAND PROTESTERS SHATTERED WINDOWS AND STOLE SOME PROPERTY AT THE TULLY'S COFFEE SHOP SHE MANAGES.

Bob Norkus at the Occupy Boston camp said the riots didn't represent the broader movement. The movement is still evolving, and mistakes are inevitable, he said.

It "has to be nonviolent, or else it will just end. We won't get the support," he said. "It doesn't mean you can't agitate people. But you can't also be breaking windows and burning." JASON DEAREN AND LISA LEFF (AP)

In Brief

RICHMOND, VA.

House Majority Leader's Family Threatened

The FBI says 62-year-old Glendon Swift, of Lenoir City, Tenn., who was arrested Wednesday, has been charged with threatening the family of House Majority Leader Eric Cantor, of Virginia. He is accused of leaving two profanity-laced voicemail messages on Oct. 27 in which he says he is going to destroy Cantor, rape his daughter and kill his wife. (AP)

HARTFORD, CONN.

East Runs Low on Snow Days After Irene, Storm

Throughout the Northeast region and especially in hard-hit Connecticut, many school districts that lost several snow days to the remnants of Hurricane Irene found themselves losing this full week, too, because of snow-related power failures and tree damage. About 700,000 homes and businesses went without power for a fifth day Thursday. (AP)

Don't Forget To Fall Back

Set your clocks back one hour Saturday night before you head to bed. Daylight saving time ends on Sunday at 2 a.m.

E-Book Library Check-Out: Amazon.com Inc. announced Thursday that it is starting a lending library with more than 5,000 books that will allow Kindle owners to borrow one e-book per month if they subscribe to Amazon Prime, which costs $79 a year. The "Big Six" publishers — Random House, HarperColllins, Penguin, MacMillan, Simon & Schuster and Hachette — aren't participating. (AP)

Outlet Pricing on Granite and Cabinet Packages

2,000 granite slabs in over 150 colors in stock, ready to custom-cut, finish & install

From $33.50 sq. ft. installed

QUICK TURNAROUND

Complete Kitchen Remodel with Kraftmaid Cabinets

from $8,999* Installed

Choice of 20 cabinet door finishes - 15 granite colors

Add Hardwood or Ceramic flooring for $899

Call for details

6 MONTHS –NO INTEREST

www.graniteforless.com

Granite Outlet's CabinetDesign Center

The finest...for less!

Va Contractors License - Class A #2705 100586A - MD Home Improvement License #89857

Alexandria, VA 600 S. Pickett St. 703 212-4811

Rockville, MD 15811 Frederick Rd. 301 208-2151

Pasadena, MD 8438 Veterans Hwy 410 729-2999

Cockeysville, MD 10128A York Rd. 410 683 4444

*Based on 10x10 floor plan

LIPOSUCTION-TUMMYTUCK.com
SPECIAL ENDS SOON!
0 Down Financing Government and Military discounts available No credit check Guaranteed financing
Before After
vita
202.452.1332 • 24th & I St. NW • 301.738.6766 • 703.533.1025 • www.vitasurgical.com

1 WEEK of FREE TRAINING
Self Defense
DC COMBAT LABS
Combat Sports & Conditioning
www.dccombatlabs.com
Located right next to the Van Ness Metro station

Sell Your House for Less Than You Owe!
Frank Sanya
Short Sale Specialist
(301) 656-1222
(703) 893-0505
RE/MAX
2000, REALTORS
Each office independently owned & operated.
(301) 881-1700 (O)
Are you worried about making your mortgage payment?
Are you already a month or two behind?
Do you have to sell your house but owe more than it is worth?
CALL ME TODAY AND LEARN HOW YOU CAN:
• Sell your house for less than you owe, and get the lender to release you from any further liability.
• Limit the amount of bad marks on your credit.
• Live in your home PAYMENT-FREE until it sells!
CALL ME NOW: (301) 656-1222/(703) 893-0505
or VISIT: www.LenderRelease.com

THE LAW OFFICE OF JEFFREY J. DOWNEY
Selected by Washingtonian as one of the area's Top Lawyers in his field.
(Licensed in VA, MD, DC, WV, & NY)
Nursing Home Neglect?
Assisted Living Negligence?
• Bed sores • Falls/Factures
• Wandering • Malnutrition/Dehydration
• Wrongful death • Poor care/staffing
Attorney Jeffrey J. Downey
Protecting the rights & dignity of our elders through the Civil Justice System
Free initial consultation
Call 202-712-9120
or visit Jeffdowney.com
If you don't fight for quality care for your loved one, who will?

AFTER THE FALL by ARTHUR MILLER
Directed by José Carrasquillo
Through November 27!
Gabriela Fernandez-Corley. Photo by Stan Barouh
SAVE $5 with code 'TJ5'
THEATER J
The Jewish Federation OF GREATER WASHINGTON
(800) 494-TIXS • theaterj.org • 16th & Q Streets, NW

GOT BELLY FAT?
FREE FIRST VISIT!
Is it becoming harder and harder to lose belly fat?
Did you realize that hormones change as you age?
Unless the WAY you lose weight also changes, it can become next to impossible to lose your midsection!
TRY A NEW WAY OF ELIMINATING YOUR BELLY FAT!
FREE First Visit - LIMITED TIME OFFER: UNTIL November 7, 2011
Call Now: 703-354-7336
Dr. Berg as seen on..
FOX NEWS CBS FOXNEWS NEWS Woman's Day fitness
Dr. Eric Berg, DC | DrBergworkshop.com

Nation

'This Will Not Deter Me'

Cain struggles after sexual allegations consume campaign

Washington

Republican presidential hopeful Herman Cain struggled to overcome the storm of controversy from sexual harassment accusations on Thursday as the threat of a damaging written statement by one of his accusers and shifting explanations by a top aide left his efforts and even his candidacy in doubt.

"This will not deter me" in the race for the White House, Cain declared, repeatedly denying the accusations in interviews on conservative media outlets.

"Did you tell a woman she looked good?" radio host Sean Hannity asked. "Any flirtation that you can think of?"

"Nope," Cain said firmly.

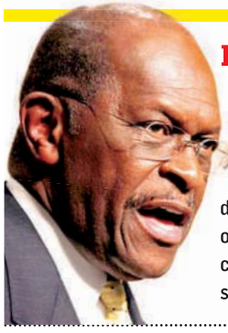

Pointing Fingers

On Wednesday, Herman Cain said he believed a political consultant for rival Rick Perry had leaked the information. The consultant, Curt Anderson, denied it. In a television interview on Thursday with Fox News Channel, Mark Block, Cain's chief of staff, first stood by the accusation, then reversed course. "Until we get all the facts, I'm just going to say we accept what Mr. Anderson said." (AP)

At the same time, he and aides tried to demonstrate a campaign returning to normalcy or even benefiting from the controversy.

Cain held private meetings in New York during the day. And campaign spokesman J.D. Gordon said donors had sent in $1.2 million since news of the allegations surfaced.

Since it was reported late Sunday that at least two women had complained about Cain when they worked at the National Restaurant Association — and had received financial settlements — Cain has said consistently he never sexually harassed anyone. Cain specifically denied allegations by a third woman who said that she had considered filing a workplace complaint against him alleging aggressive and unwanted behavior. He also said his wife, Gloria, was "still 200 percent supportive of me in this whole race, 200 percent supportive of me as her husband, because I haven't done anything." KASIE HUNT (AP)

U.S.: China, Russia Top Cyberspies

Washington

Online industrial spying by China and Russia presents a growing threat to the U.S. economy and its national security, the top counterintelligence agency said Thursday, abandoning the caution American officials typically display when asked to name the countries they believe are most responsible for cyber-economic espionage.

Billions of dollars of trade secrets, technology and intellectual property are being siphoned each year from the computer systems of U.S. government agencies, corporations and research institutions to benefit the economies of China and other countries, the Office of the National Counterintelligence Executive said.

Its report to Congress was released Thursday morning. ELLEN NAKASHIMA (THE WASHINGTON POST)

Backstory

The national security report on cybercrime by China and Russia is part of an increased effort by U.S. officials to highlight the risks of cyberattacks in a growing high-tech society. People, businesses and governments are storing an increasing amount of valuable and sensitive information online or accessing data through mobile devices that may not be as secure as some computers. (AP)

Hearsay

"It's not often I'm asked about some random person in America."

— HOUSE SPEAKER JOHN BOEHNER, DISMISSING A REPORTER ASKING WHETHER GROVER NORQUIST, HEAD OF AMERICANS FOR TAX JUSTICE, IS A POSITIVE INFLUENCE ON GOP LAWMAKERS,

564M

The difference, in tons, between the amount of carbon that the world pumped into the air in 2010 compared to in 2009 — a 6 percent increase — according to calculations by the U.S. Department of Energy released Thursday. The new figures for 2010 mean that levels of greenhouse gases are higher than the worst-case scenario outlined by climate experts just four years ago. (AP)

THANKSGIVING SALE! UP TO 40% OFF!

3 DAY SALE! Nov. 4 - Nov. 6

NO Payments 0% Financing for 12 MONTHS!

Visit Our Showrooms 48 Live Displays or Call To Schedule a Free In Home Estimate!

NATURAL GAS & PROPANE FIREPLACES

SALES, SERVICE & INSTALLATION

Come Visit Our Showrooms 48 Live Burning Displays And Let Cyprus Air Convert Your Existing Fireplace To Gas.
Cyprus Air Is Your One-stop Shop Handling Installation, Inspection, Permits. No Subcontractors Involved.
Don't Have A Fireplace? Let Us Design And Install Your New Fireplace On Any Wall.
Heat Your Home For as Little as 14¢ Per hr.

Make Sure Your Fireplace is Safe!

ONLY $230 Regular $464* Save $234

*Become a Cyprus Air m/a Customer and Save $234

Call To Schedule A Service Appointment For Inspection, Cleaning and Tune Up!

Washington Gas

No Natural Gas? No Problem!

Cyprus Air can also install a small propane tank behind your chimney, if your home does not already have gas. Our systems work even when you lose power!

1-888-714-3110

Serving Virginia, Maryland and DC since 1967

CYPRUS AIR FIREPLACE SERVICE & INSTALLATION

MasterCard AMERICAN EXPRESS DISCOVER VISA

www.gaslogs.com

Showroom Hours: Mon-Sun 10am - 7pm

7525 Richmond Hwy, Alexandria VA 22306
3 miles south of I-495, Old Town Alexandria VA, Woodrow Wilson Bridge, 7 miles south of DC!

GUARANTEED INSTALLATION BY NOV. 16TH!

World

In Brief

AFP/GETTY IMAGES

Afghans inspect the site of a car bombing Thursday in Herat city, Afghanistan.

KABUL, AFGHANISTAN

Afghan Militants Attack NATO Compound

Two suicide bombers blew up a car packed with explosives at the entrance to a compound housing NATO contractors in western Afghanistan on Thursday, then three gunmen rushed in and held employees hostage, officials said. Two private security guards and all of the attackers were killed. (AP)

TRIPOLI, LIBYA

Gadhafi Relatives Stage Protest at Libyan Prison

Dozens of relatives of jailed Moammar Gadhafi loyalists protested outside a Tripoli prison on Thursday, alleging detainees were being mistreated by former rebel fighters now in charge of the lockup. Rights groups have reported mistreatment of detainees in such revolutionary-run prisons. Gadhafi was captured and killed on Oct. 20 (AP)

LONDON

U.K. Police: Hacking Tally Tops 6K Possible Victims

British police increased their estimate Thursday of potential phone hacking victims of the now-defunct News of the World tabloid to 5,795 people. Previously, police said 4,000 names had been found in the notes from the private investigator at the center of the scandal that exploded at Rupert Murdoch's media empire. (AP)

Pressure Mounts on Greek PM

Vote over debt deal axed, but calls rise for leader to resign

Athens, Greece

Demanding that the prime minister resign, the main Greek opposition leader led his party in a dramatic walkout Thursday during a parliamentary debate about the viability of the government.

Antonis Samaras' statements came amid an intense political crisis in Greece, after Prime Minister George Papandreou shocked the country, European leaders and markets this week by saying he wanted to put a hard-fought new European debt deal to a popular vote.

World markets tanked as investors fretted over the prospect of Greece being forced into a default or out of the 17-nation eurozone.

Papandreou abandoned that plan Thursday as the uproar spread even to his ruling Socialist party.

Greece's new debt deal would give the country an extra $138 billion in rescue loans on top of the $152 billion it was granted a year ago. It would also see banks forgive Athens 50 percent of the money it owes. The goal is to reduce Greece's debts to the point where the country can handle its finances without constant bailouts.

Samaras had called for a transitional government to safeguard the new deal, and to ensure Greece gets a vital $11 billion installment of its existing bailout agreement.

Papandreou ignored calls for his resignation but withdrew the referendum plan.

But Samaras said Papandreou had misunderstood. "I called on him to resign. He set fires everywhere, and returned as if nothing happened," he said.

The Greek public has been in an uproar for months over the government's repeated rounds of austerity measures, and Papandreou faces a confidence vote Friday. (AP)

CHRIS RATCLIFFE/BLOOMBERG

Meanwhile ...

World leaders' efforts to help Europe with its debt troubles were paralyzed Thursday by uncertainty over Greece's political convulsions and doubts over whether Italy will enact economic reforms designed to save it from financial disaster. European leaders had meant to use the summit of the Group of 20 leading economies in Cannes, France, to get such foreign powers as China to help with the sprawling debt crisis. President Obama, standing between French President Nicolas Sarkozy and Indonesian President Susilo Bambang Yudhoyono as the summit began Thursday, implored European leaders to swiftly work out details of a rescue plan, aware of the political fallout back in the United States if they fail. (AP)

Recent polls show that 90 percent of Greeks now oppose the policies of Greek Prime Minister George Papandreou.

Syrian Regime Defies Peace Pledge, Activists Say

Beirut

Syrian tanks fired on a city at the center of the country's uprising Thursday, defying a day-old agreement between the Syrian government and the Arab League to end nearly eight months of bloodshed, activists said.

At least 12 people were killed in violence in Homs, according to two main Syrian activist groups.

The opposition vowed to flood the streets Friday to test whether the regime will stop using force against peaceful protesters.

The uprising shows no signs of stopping despite a government crackdown that the U.N. estimates has killed some 3,000 people.

The capture and death of ousted Libyan leader Moammar Gadhafi last month only served to invigorate the Syrian protesters, many of whom chant slogans warning President Bashar Assad that he will be the next dictator to go.

The recent violence in Homs, Syria's third-largest city, suggests Syria is sliding toward chaos. (AP)

Backstory

Bloodshed Thursday in Syria cast a pall over the Arab League accord announced Wednesday in Cairo. Under the plan, the Syrian government agreed to pull tanks and armored vehicles out of cities, stop violence against protesters and release all political prisoners. Syria also agreed to allow journalists, rights groups and Arab League representatives to monitor the situation in the country. (AP)

Hearsay

"This is not beneficial for Palestine, and not beneficial for anybody."

— **U.N. SECRETARY-GENERAL BAN KI-MOON,** DISCUSSING ON THURSDAY THE PALESTINIAN EFFORTS TO JOIN U.N. AGENCIES BEYOND THE U.N.'S CULTURAL ARM, UNESCO. THE U.S. CUT FUNDING TO UNESCO AFTER THE PALESTINIAN VOTE, AND BAN WARNED THAT SIMILAR CUTS IN FUNDING TO OTHER AGENCIES WOULD AFFECT MILLIONS OF PEOPLE.

Cute and Deadly: Scientists have discovered a fossil of a saber-toothed, squirrel-like creature in Argentina, providing new clues to how small mammals lived among dinosaurs more than 93 million years ago. Researchers say Cronopio dentiacutus, with its extremely long teeth and narrow snout, was not all that different from the prehistoric squirrel in the "Ice Age" movies. The find was published in Thursday's edition of the science journal Nature. (AP)

PUBLIC NOTICE

World of Decor

POPULAR FURNISHINGS FASHION EVENT IS ENDING!

LAST CHANCE!

THE FINAL AUCTION

EVENT IN BOWIE

ORIENTAL RUGS
DIRECT FROM MANUFACTURERS
SILK • PERSIAN • ANTIQUE • AFGHAN
KAZAK • INDIA • TRIBAL & more
OVER 500 IN STOCK, ALL NEW NEVER BEFORE OFFERED

TOP MANUFACTURERS FINE FURNITURE SELL-OFF

AT COST - BELOW COST - REGARDLESS OF COST

MAITLAND-SMITH • AICO • SCHNADIG • HENREDON • SARREID • PULASKI FURNITURE • Bridgeton Moore

THIS WEEKEND

NOV 5-8

Sat & Sun 1pm Mon & Tue 6pm

100s of Items WILL START FROM $1.00 ($10/ $25)

Bedrooms, Living & Dining Rooms • Chandeliers • Leather Sofa Sets • Oriental Rugs • Original Art • Home Accessories • Decor • Antiques

Bronze Fountains • Marble Fireplaces • Decorative Arts • Architectural Accents • Outdoor Furnishings • Unique Treasures and much more...

FINANCING AVAILABLE!

worldofdecorauctions.com

12.5% Buyers Premium. All announcements made at the sale take precedence over all previous announcements.

- No Registration Fee
- FREE Public Event
- Everyone Welcome
- Nothing Will Beat This Auction Event!

World of Decor
worldofdecorauctions.com
@ Duvall Village
4825 Glenn Dale Road
Bowie, MD 20720
321-945-0101 • 301-352-7860

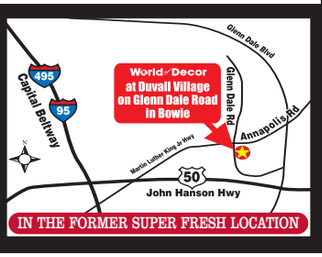

IN THE FORMER SUPER FRESH LOCATION

NOTICE OF COMMUNITY HEARINGS

PUBLIC INPUT SOUGHT ON POTOMAC ELECTRIC POWER COMPANY'S RATE APPLICATION, FORMAL CASE NO. 1087, IN THE MATTER OF THE APPLICATION OF THE POTOMAC ELECTRIC POWER COMPANY FOR AUTHORITY TO INCREASE EXISTING RETAIL RATES AND CHARGES FOR ELECTRIC DISTRIBUTION SERVICE

This Notice informs the public that the Public Service Commission of the District of Columbia ("Commission") seeks input on the rate application submitted by the Potomac Electric Power Company ("Pepco") requesting authority to increase existing distribution service rates and charges for electric service in the District of Columbia. Pepco proposes a revenue requirement increase of $42.1 million. Pepco is the sole distributor of electric power to homes and businesses in the District; hence the Commission will set Pepco's distribution service rates in this rate case and not the cost of electricity itself.

- Pepco requests authority to earn an 8.64% Rate of Return, including a Return on Equity of 10.75%. Per the PSC's decision in Formal Case No. 1076, rendered in March 2010, Pepco's current allowed Rate of Return is 8.01%, including a Return on Equity of 9.625%.
- Pepco proposes a Reliability Investment Recovery Mechanism ("RIM") surcharge that would provide for annual rate adjustments to recover the reliability related costs of certain investments in Pepco's distribution system.
- Pepco seeks cost recovery for its investments in Advanced Metering Infrastructure ("AMI").
- Pepco proposes to recover incremental customer care expenses relating to initiatives that Pepco is undertaking to enhance customer service. Pepco states that this initiative includes four major components: personnel, telecommunication infrastructure (hardware and software), storm readiness, and customer education/market research.
- Pepco's proposals would add about $5.00 to the monthly bill for the typical residential customer and increase the minimum monthly customer charge from $6.65 per month to $10.40 for the standard (R) class and from $6.65 to $12.39 for the All-Electric residential (AE) class.

The Commission published a Public Notice on July 22, 2011, regarding this application in the *D.C. Register* to allow interested persons to intervene in Formal Case No. 1087, the formal case established to adjudicate Pepco's application. The Public Notice can be accessed online at www.dcpsc.org or viewed at any public library. A hard copy of the Public Notice can be obtained by calling (202) 626-5150.

The Commission will convene eight community hearings at the following locations on the specified dates:

Ward 1
Columbia Heights Recreation Center
1480 Girard Street, NW
Monday, November 21, 2011, 11:00 am

Ward 2
D.C. Public Service Commission Hearing Room
1333 H Street, NW, 7th floor East Tower
Wednesday, November 9, 2011, 11:00 am

Ward 3
Chevy Chase Recreation Center
5601 Connecticut Ave, NW
Friday, November 18, 2011, 11:00 am

Ward 4
Emery Recreation Center
5801 Georgia Ave, NW
Wednesday, November 9, 2011, 6:30 pm

Ward 5
Bethesda Baptist Church
1808 Capitol Ave, NE
Monday, November 21, 2011, 6:30 pm

Ward 6
King Greenleaf Recreation Center
201 N Street, SW
Tuesday, November 22, 2011, 10:00 am

Ward 7
Deanwood Recreation Center
1350 49th Street, NE
Saturday, November 19, 2011, 11:00 am

Ward 8
Thurgood Marshall Public Charter School
2427 Martin Luther King, SE
Tuesday, November 8, 2011, 6:30 pm

Those who wish to testify at the community hearings should contact the Commission Secretary by the close of business three business days prior to the date of the hearing by calling (202) 626-5150. Representatives of organizations shall be permitted a maximum of five minutes for oral presentations. Individuals shall be permitted a maximum of three minutes for oral presentations. If an organization or an individual is unable to offer comments at the community hearings, written statements may be submitted to the Public Service Commission of the District of Columbia, 1333 H Street, NW, Suite 200, West Tower, Washington, and D.C. 20005.

Any person who is deaf or hearing-impaired, and cannot readily understand or communicate in spoken English, and persons with disabilities who need special accommodations in order to participate in the hearing, must contact the Commission Secretary by close of seven business days prior to the date of the hearing. Persons who wish to testify in Spanish, Chinese, Amharic, or Korean must also contact the Commission Secretary by close of business three business days before the day of the hearing. **The number to call to request special accommodations and interpretation services is (202) 626-5150.**

World

FRANKLIN REYES/AP

A new law will enable Cubans to buy or sell real estate such as this house in Havana.

Cuba Relaxes Its Real Estate Laws

Free-market effort will allow citizens to buy or sell property

Havana

For the first time in a half-century, Cubans will be allowed to buy and sell real estate openly; bequeath property to relatives without restriction; and avoid forfeiting their homes if they abandon the country.

The anticipated new rules transform islanders' dilapidated homes into potential liquid assets in the most significant reform yet adopted by President Raul Castro since he took over in 2008.

But restrictions remain. Cuban exiles continue to be barred from owning property on the island, though they can presumably help relatives make purchases by sending money. And foreigners can also hold off on dreams of a pied-à-terre there, since only citizens and permanent residents are eligible.

The law, which takes effect Nov. 10, limits Cubans to owning one home in the city and another in the country.

Economists and experts say the law will have a profound impact on people's lives, though it probably will not be enough by itself to transform the island's limping economy.

"These are small things, but they point us toward an economy that is more normal compared to the rest of the world," said Omar Everleny Perez, lead economist at Havana University's Center for Cuban Economic Studies.

PAUL HAVEN (AP)

Backstory

In October, Cuba legalized the buying and selling of cars, though with restrictions that still make it hard for many to buy new vehicles. President Raul Castro, who has vowed that Cuba will remain a socialist state, has also allowed citizens to go into business for themselves in approved jobs and has pledged to streamline the economy. (AP)

13 **The number of Bosnian refugees who moved** Thursday into "Villa Angelina," a new U.S.-backed apartment building in Rogatica, Bosnia-Herzegovina, built after Angelina Jolie drew attention to their plight last year. The mainly elderly tenants were the last in the town's refugee camp for those displaced by warfare in Bosnia that ended 16 years ago. (AP)

Identity Adjustment

Metro's plans to shorten station names include a stop rebranded for NoMa

Washington

If you're a tourist riding Metro's Red Line and you accidentally get off at NoMa-Gallaudet U., where are you?

The name Gallaudet may ring a bell, but NoMa is likely to leave you scratching your head.

On Thursday, Metro's board of directors changed the official name of the stop, New York Ave-Florida Ave-Gallaudet U — what many have just referred to as New York Ave. — to NoMa-Gallaudet U."

New York Ave. will live on as a secondary name, until a new map debuts in June 2012. Think of it as a surname. It's like the station is getting hitched to someone it barely knows. Think SoHo without the cool.

"It is not Metro's job to advertise every institution's name."

— **JEFF MCKAY,** AN ALTERNATE METRO BOARD MEMBER FROM FAIRFAX COUNTY.

Many riders don't know NoMa, a play on "North of Massachusetts Avenue," either. That's what they told Metro in customer surveys.

"I didn't know what NoMa meant," said Bennie Guggs, who works near the stop. "Tourists wouldn't know what it means. New York Ave. is pretty simple, straightforward. Keep it that way."

But others found the current station name didn't have much meaning.

"New York Avenue doesn't tell me anything," said Anthony R. Giancola, a Metro board member. "It is a long avenue."

NoMa-Gallaudet U. was a name advocated by D.C. officials, who also agreed to help pay for changing the signs, fare charts and other displays where the name appears.

The new name is one of four names the board voted on Thursday. Other changes include:

*Navy Yard becomes Navy Yard-Ballpark.

*King Street will be King St-Old Town.

*SEU will be dropped from the Waterfront stop's name so it will be just Waterfront, as the university no longer exists.

The changes to station names come after customers told Metro to keep them short and simple. Over the years, some station names had become long and cumbersome.

In July, the board adopted a policy to have a primary name for a station that is well-known and no longer than 19 characters. Transfer stations will have no more than 13 characters in their primary name. Each station also has a secondary name written underneath the first name.

The new names come as Metro is preparing for service changes to the Blue and Yellow lines, and getting ready for the 2013 opening of the Dulles rail line, known as the Silver Line, to Tysons Corner and Reston.

Metro is also redoing its map after 30-plus years with New York designer Lance Wyman, one of the original makers of the transit map, at the helm. The new station names will go into effect on the June 2012 map.

At Thursday's meeting, Richard Sarles, Metro's general manager, reminded the board that not every landmark has to be on the map or on the station's name. The White House, he pointed out, isn't on the station name at McPherson Square.

"We want customers to be able to read the map," Sarles said. "They need to be able to read the map quickly and not see a lot of clutter." DANA HEDGPETH (THE WASHINGTON POST)

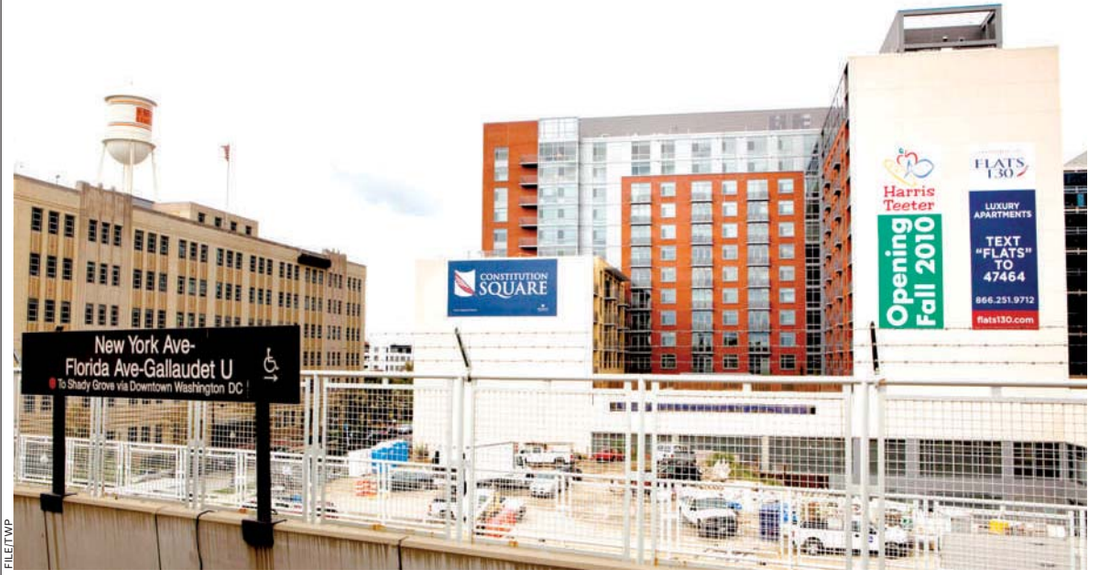

FILE/TWP

The up-and-coming neighborhood of NoMa is searching for an identity, but its name will adorn a rebranded Metro stop in mid-2012.

What Is NoMa?

NoMa, which roughly runs from Massachusetts Avenue north to R Street, and from First Street NW to Fourth Street NE, came into being this decade. For more than a century, this neighborhood was a no man's land. It was nameless, too, mostly referred to as "that weird part of Near Northeast." Then it metamorphosed, almost overnight.

In the past six years, companies pumped in $3 billion in investment. In the past year, 1,400 people have made NoMa home. How developers, residents and businesses create a sense of place for NoMa has become the most persistent question for the neighborhood.

To help define that, the NoMa Business Improvement District has started a marketing campaign around the word "connected" so that the public knows NoMa is easily accessible via roads, two Red Line Metro stops, the eight-mile Metro Branch Trail and Capital Bikeshare. But what's eluded NoMa so far, says Alia Dastagir — who founded the DCNoMa blog — is its own "vibe." "It doesn't really have an identity," she says. (TWP)

Changes Coming

Metro's new map will show other station names that will be shorter and have a first and second reference. The following is a list of the station names with their primary name first and the secondary name after the slash.

- **Addison Road/** Seat Pleasant
- **Archives/** Navy Mem'l-Penn Quarter
- **Dunn Loring/** Merrifield
- **Gallery Place/** Chinatown
- **Mt. Vernon Sq/** 7th Street-Convention Center
- **U Street/** African American Civil War Memorial/ Cardozo
- **Vienna/** Fairfax-GMU
- **West Falls Church/** VT/UVA
- **Woodley Park/** Zoo/Adams Morgan

Metro's board grandfathered in three station names, though they exceed the 19-character limit, because riders feel a strong connection with the names. Those include Grosvenor-Strathmore, Georgia Ave-Petworth and Franconia-Springfield. The Ronald Reagan Washington National Airport stop's name is not changing. (TWP)

FOR COSTCO MEMBERS ONLY

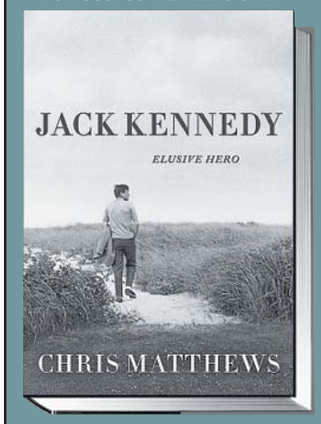

Simon & Schuster invites you to meet

CHRIS MATTHEWS

at a book signing of **JACK KENNEDY**

Saturday November 5 1 p.m.

COSTCO WHOLESALE

1200 S. Fern St., Arlington, VA 22202

Aha!

The University of Virginia
Master's in the Management of Information Technology
for working professionals

- Complete a one-year degree without career interruption.
- Discover the rich learning environment created by our dedicated full-time faculty and exceptional student body.
- Create business value through innovative IT management.

TWO CONVENIENT FORMATS
Once a month, over one year in Charlottesville *or* alternating Saturdays over 12 months in Reston

JOIN US FOR AN INFORMATION SESSION
Tuesday, November 8
6:15 to 7:15 pm

Waterview Conference Center
Arlington, VA
Two blocks from Rosslyn Metro Station

Applications for the 2012-2013 cohort are now being accepted.

McINTIRE SCHOOL OF COMMERCE
UNIVERSITY of VIRGINIA

commerce.virginia.edu/msmit (434) 982-2245

DC Rider

FREE IPHONE APP AVAILABLE NOW AT THE ITUNES STORE

BENDEPENDENT.COM

Clock and Roll

My morning commute isn't just planned out — it's choreographed. I have to lock my door exactly eight minutes before my train is scheduled to depart. From there, it's a brisk five-minute walk to Baltimore's Penn Station, where I'm usually headed to my gate when I hear "last call." At Union Station, instead of following the masses directly to the Metro, I veer left to go to the opposite — and less crowded — entrance. I grab a seat on the first car, which pulls up directly to my exit at Farragut North, so I can zip up the escalator and hoof it to the office in the shortest amount of time possible.

It's a routine that probably won't impress many readers, because I'd bet you have similarly structured schedules. To be a regular transit rider means being obsessed with the clock. Everyone knows that not catching that one walk signal, or getting stuck behind an escalefter, can make you miss your Metro train. That, in turn, can make you miss a connection to another line. And that can make you miss a bus. A 10-second delay can easily mean arriving at your destination a full hour later.

So anything that has the potential to shave minutes off a commute is something I'm obsessed with, even if it's not on my regular route. That's the deal with Farragut Crossing, which officially opened last week. It's a virtual tunnel between Farragut North and West — exit the Metro at one stop, cross at street level and enter the other within a 30-minute period and your SmarTrip account will be charged for one ride rather than two.

By Vicky Hallett

Hopefully, this will relieve pressure from mobbed Metro Center, and riders who take advantage of the option get to skip two stops. To find out what this new advantage translates into in minutes, I timed it this week during Thursday's morning rush.

A 10-second delay can easily mean arriving at your destination a full hour later.

Despite a broken escalator at Farragut North and bad luck with the streetlights, I made it from my train, across the square and into Farragut West in 4:23.7. On the flip side, I started the clock when I hopped on a Blue Line train to Metro Center, then switched to the Red Line, and arrived in 13:31.8. Multiply that difference by five days a week, 50 weeks a year, and riders who use the shortcut could get an extra day and a half of their lives back.

Just think about how much Metro trip planning you could do with that.

$153M

The amount of money the Maryland Transit Administration is spending on 54 new multilevel passenger rail cars. Beginning in 2013, some older cars will be replaced and 16 cars will be added to the MARC system as the administration will retire 26 single-level passenger cars and a dozen gallery cars. The federal government will pay up to 80 percent of the cost, with the state of Maryland paying for the rest, according to a state news release. (THE WASHINGTON POST)

Local

In Brief

DAYNA SMITH/TWP

A manager at the Custis-Lee Mansion says it sustained a lot of plaster damage.

ARLINGTON

Historic Home Damaged By Summer Earthquake

A 200-year-old house in Arlington that housed Robert E. Lee and his family before the Civil War has suffered minor damage from the August earthquake. Matt Henderson, acting site manager of the Custis-Lee Mansion, aka Arlington House, says a rear wall suffered minor separation from the house and there was a significant amount of plaster damage. Henderson says the back hallway and upstairs have been closed to visitors since the earthquake. (AP)

WASHINGTON

National Christmas Tree Ticket Lottery Now Open

The National Park Service opened a lottery for free tickets to attend this year's National Christmas Tree lighting ceremony in Washington. The online lottery opened Thursday at 10 a.m. and will close at 10 a.m. on Monday. The Park Service will distribute 3,000 tickets for seats and 14,000 standing-room tickets through the lottery. This year's lighting is scheduled for Dec. 1. (AP)

ANNAPOLIS, MD.

Study Finds Chesapeake Bay Dead Zone in Decline

A new study finds dead zones in the Chesapeake Bay are getting smaller. Dead zones are deeper, low-oxygen areas where plants, animals and other organisms can't live. The zones form in mid- to late-summer fueled by warmer temperatures and pollutants such as fertilizer and farm runoff that spur oxygen-robbing algae blooms. Researchers analyzed bay water quality records from the past 60 years. (AP)

Car Crashes Cost Region $7.4B

Per capita, accidents in D.C. area cheaper than U.S. average

Washington

The cost of mayhem on the nation's most congested roadways in and around Washington — those fender-benders, the medevacs, the lawsuits and lives lost — now has a price tag: $7.4 billion a year.

That is the cost calculated in the latest crunching of statistics from the region, taking into account 350 traffic deaths and 42,566 injuries recorded in 2009 by the National Highway Traffic Safety Administration.

If there is any good news to be found in this attempt to quantify the damage done to lives and property, it might be that, apportioned per capita, crashes cost less in this area than they do nationwide.

MARK GAIL/TWP

AAA researchers say the cost per capita of a crash in the D.C. region is $1,363.

That's apparently because the slow-speed accidents of cars caught in congestion do less damage and cause fewer deaths and injuries than those that occur at highway speeds. The report was conducted by Cambridge Systematics for the American Automobile Association.

Researchers concluded that the cost per capita of a crash in this region is $1,363, compared with a national figure of $1,522.

"There is a silver lining," said John B. Townsend II of AAA. "It doesn't cost as much because we can't go as fast."

The overall national cost was pegged at $300 billion.

But the cost of congestion to Washington drivers was ranked the fourth-highest in the nation at almost $3.9 billion a year in the annual Texas Transportation Institute's annual report for 2011. ASHLEY HALSEY III (THE WASHINGTON POST)

Backstory

To draw their local conclusions, the researchers examined federal crash data from the same area the U.S. Census Bureau uses to define the Washington region. It includes the District and the cities of Alexandria, Fairfax, Falls Church, Manassas and Manassas Park; plus Arlington, Charles, Fairfax, Loudoun, Montgomery, Prince George's and Prince William counties. (TWP)

Norwood Bound for Md.'s Women's Prison

Jessup, Md.

Brittany Norwood, convicted Wednesday night of first-degree murder in the brutal killing of Jayna Murray, faces life in prison — with or without the possibility of parole — when she is sentenced in January.

She will do that time in Jessup, at Maryland's only women's prison. Formal name: Maryland Correctional Institution for Women. It is known inside as simply, MCIW.

Special services for inmates include: degree programs from Anne Arundel Community College, religious services, an annual fall revival and financial literacy classes. The prison allows certain inmates to raise puppies. Last year, a Wiccan group was formed.

MARVIN JOSEPH/TWP

The Maryland Correctional Institution for Women costs $36M per year to run.

The prison is 72 years old. There were about 820 inmates in 2010, according to state prison documents. It costs roughly $36 million a year to operate.

The prison also has a well-known flag-making program. WBAL in Baltimore recently reported that MCIW inmates have been sewing U.S. and Maryland state flags for nearly seven decades.

The Baltimore Sun says inmates sew 700 flags a year. Their salary: $1.25 to $3.85 an hour. MICHAEL S. ROSENWALD (THE WASHINGTON POST)

BIKE RIDE

Grab Your Tweed

Get ready to connect with your inner dandy on Nov. 13, when the third-annual Tweed Ride winds its way through D.C. Organized by Dandies and Quaintrelles, a D.C.-based social group that plans vintage-inspired events and fundraisers, the Tweed Ride is autumn's answer to the group's springtime Seersucker Social. (THE WASHINGTON POST)

The Lotteries

Thursday, Nov. 3

Maryland

Mid-day Pick 3	4-0-1
Evening Pick 3 (Wed.)	3-6-7
Mid-day Pick 4	7-5-8-2
Evening Pick 4 (Wed.)	1-4-8-7
Match 5 (Wed.)	2-7-16-27-30 (25)
Multi-Match (Mon.)	9-12-27-38-40-42

District

Mid-day Lucky Numbers	9-6-6
Evening Lucky Numbers (Wed.)	2-9-7
Mid-day DC 4	0-2-7-5
Evening DC 4 (Wed.)	1-8-9-6
Mid-day D.C. Five	4-9-4-6-3
Evening D.C. Five (Wed.)	8-7-5-4-5
Hot Lotto (Wed.)	1-12-28-33-38 (16)

Virginia

Mid-day Pick 3	0-0-1
Evening Pick 3 (Wed.)	9-6-6
Mid-day Pick 4	5-3-0-7
Evening Pick 4 (Wed.)	8-5-9-5
Mid-day Cash 5	7-9-26-29-33
Evening Cash 5 (Wed.)	3-9-13-23-32
Win For Life (Wed.)	6-8-14-28-32-41 (39)

Multi-State Games

Power Play	12-14-34-39-46 (36)
Poweball	4X

All winning numbers are official only when validated at a lottery ticket location or a lottery claims office. Drawings that occur after Express' deadline will be published two days later.

Reach over 300,000 readers daily

express marketplace

JOBS • RENTALS • HOUSES • WHEELS • STUFF • AND MUCH MORE...

To place a classified, call 202-334-6200.

To advertise a job, call 202-334-4100.

Credit cards accepted.

VISA MasterCard AMERICAN EXPRESS

XX653 1x10.5

JOBS

23 CDL Driver Trainees needed now!
We train you for your CDL! Starting pay $45k/yr.
Call Now! 1-800-251-3946

ACCOUNTING

Tax Managers

Keiter Stephens, the third largest accounting firm in Richmond, VA, is seeking two (2) Tax Managers – one to serve as our Estate & Trust specialist and the other for our general practice. Tax Managers will review highly complex returns, manage staff, and develop business prospects. The Estate & Trust Manager will comply with estate fiduciary and gift tax rules and manage estate and financial planning tax assignments. Requires: Current CPA in state of VA, min. 5-8 years experience in a public accounting.

To apply, visit
http://www.kshgs.com/apply-now

AGRICULTURE INFRASTRUCTURE ADVISOR

The University of Missouri is seeking a qualified individual to assist USAID as an Agriculture Infrastructure Advisor. Based in Washington D.C. the Advisor will serve as the expert professional and technical advisor responsible for leading the development and support of matters related to infrastructure as they apply to food security programs in the USAID Feed the Future initiative. A complete position description and application instructions can be found at **cafnr.missouri.edu/iap/positions/**

A two-year initial appointment is anticipated with the potential for renewal contingent on the availability of funds and performance. Screening of applications will begin December 1, 2011 and will continue until the positions are filled. Questions can be directed to the MU International Agricultural Programs office at **copelandc@missouri.edu** or by telephone at **573-882-0092**. Electronic applications are strongly encouraged. An ADA/EOE employer.

Appliance Service Techs

To repair washers, dryers, refrigerators, A/Cs, microwaves & stoves. Excellent benefits. Good driving record. Exp'd only.
Fax: 973-965-4353

COMPLIANCE

CORPORATE COMPLIANCE OFFICER:

Functions as an independent and objective body that reviews and evaluates compliance issues or concerns within the organization. Monitors compliance with federal, state and local regulatory requirements, prepare reports to present to senior management. Must also have experience working with DDS AND DOH.

Minimum Requirement: Bachelor's Degree with extensive knowledge of both DOH & DDS Survey as well as federal and state regulations guiding healthcare delivery.
Fax resumes to:202-829-0124

CONSTRUCTION
Sales Manager, Project Manager & Estimator A Northern Virginia construction company is currently looking for Sales Manger, Project Manger & Estimator. Applicants should have a strong work ethic good organizational skills the ability to work with others. Please send resume to **va@homekim.com www.homekim.com**

CONSTRUCTION
Exp Roofing Mechanics & Forman. Proof of Citizenship and valid DL req. **Call 301-864-1007**

Custodial - Part time, AM/PM workers. Exp needed, location in **Northern Virginia** area. **Call 703-313-8896**

DANCERS— Wanted for gentlemens clubs in PG County. $300-500/night. Audition after 9pm. Call for location, 240-286-3660. No messages.

ELECTRICAL
Estimator / Project Manager
Annapolis based electrical contractor seeking estimator/project mgr. Applicant must be self motivated comp literate & capable of estimating & project managing commercial projects up to 1 million & utilizing comp generated estimating software & take off tools. Salary commensurate w/ exp, Exc pay, benes. Send resume to **wecoelc@gmail.com**

HEALTHCARE-**CNA/Med Tech - Temple Hills, MD-** Must be able to live-in & drive. Small assisted living, 5 days per wk. Call **301-449-0322**

HOSPITAL - Boone Hospital Center-Columbia, MO **Hospitalist-BE/BC IM: MO license eligible.** Email CV's to **mjs7861@bjc.org**

JOBS

HUMAN RESOURCES DIRECTOR:

Guides and manages the overall provision of human resources services, policies and programs for the entire company.- Recruiting and staffing – performance management and improvement system – employment and compliance to regulatory concerns – employee orientation, development and training – policy development and documentation including formulating and recommending human resource policies and objectives for the company with regard to employee relations.

Minimum Requirement : Bachelor's Degree with 7 years experience working in the healthcare area. Must have I.T. skills.
Fax resumes to:202-829-0124

IT
IT Firm seeks professionals with
MS Degree + 24 months rel. exp.
1. Comp. Syst. Analyst: .Net Appl Dev & Framework, C#, Share Point Designer,. CAML (U2U), ASP.Net, XML, XHTML, IIS, CSS, MOSS 2007
2. Appl. Server Adm.:Weblogic & Database Adm. DB Syst, Data Mining, Network syst, BEA Weblogic Appl. Server, J2EE, Web Tech (ASPX, MSXML, XML), Weblogic Workshop, TCP/IP, JBoss & Tomcat Servers. Exp. working in Telecom & Financial domains
3. Software Eng.:Adv. J2EE Tech , OOAD, Software Eng methodologies, Data Structures & Prog, Numerical Methods, Struts framework, MVC, Hibernate & Spring tech.

Travel/reloc as reqd. Send res. to:
Unify Solutions, Inc.
4 West Rolling Crossroads, Ste. 9,
Catonsville, MD, 21228

Licensed Barbers Wanted Nr Wheaton Metro. No clientele needed. **301-343-3501**

Maintenance Assist/Grounds
NE DC elderly community has a position for FT Maintenance assist/grounds. Must be exp in all phases of property maintenance. Applicant must have valid ID, reliable trans, have own tools, high school diploma/GED. Fax resume: **202-832-0746**

MEDICAL OFFICE MANAGER
Tysons Corner, VA. Experienced only need apply.
Please call 703-967-3403

REGISTERED NURSE:

Monitoring and assessing the health status of individuals, develops and implement nursing care plans, direct and indirect nursing services including nursing assessments, Interventions and case management. Experience working with individuals residing in intermediate care facilities preferable.
Must have very good communication and writing skills and great interpersonal and I.T. skills.
Fax resumes to:202-829-0124

SALES - HIRING 25 AGENTS to join our energy team. F/T only. NO experience needed. Training provided. Call today, start tomorrow. **202-640-1177**

SPECIALIST/TUTOR Part time to assist/coach bright, sharp GW college student with severe ADHD, organizational disabilities. Tasks would include organizing assignments and goals, tutoring. 4 days/week, 2-3 hours/day. including weekends. **Send resume to IDJETS@aol.com**

TAILOR/SEAMSTRESS
High end women's boutique is looking for part-time experienced tailor/seamstress in its Georgetown location. Exceptional sewing kills, attention to detail and experience with high-end fabrics a must. Competitive pay. **Email retailopp@hotmail.com**

TELEMARKETING
Homefix is hiring for PT & FT positions. Hours are flexible. Usually between 12pm-8pm. Exp strongly pref but not necessary. Must have a good speaking voice & desire to succeed. Clean fun work environment w/ exc commission pkgs + hourly. 10301 Democracy Ln Suite 203, Fairfax VA.
Call Kieth 703-383-0400 or ksinnott@homfixcorporation.com

CAREER TRAINING

PHLEBOTOMY
Training workshops
Doctor's Help **301-567-5422**

PHLEBOTOMY
In 10 Weeks
1-800-417-8954
CTO SCHEV

People Helping People
It's just one of the great things about **Medical Assisting**. You could start training for new **career opportunities** today!
Call now **888-793-0444**
Sanford-Brown Institute 8401 Corporate Drive, Suite 500 Landover, MD 20785
Sanford-Brown College 1761 Old Meadow Road McLean, VA 22102
Sanford-Brown College is certified by the State Council of Higher Education for Virginia to operate campuses in Virginia.
sanfordbrown.edu

CAREER TRAINING

Thinking of changing your life *ONE DAY?*
Train to become a NURSE!
Call now! 888-790-2444
Sanford-Brown College is certified by the State Council of Higher Education for Virginia to operate campuses in Virginia.
sanfordbrown.edu
Sanford-Brown College
1761 Old Meadow Rd,
McLean, VA 22102

Searching for a new career?
Train in **Medical Assisting, Medical Billing and Coding, Criminal Justice, Graphic Design or Business Administration!**
Sanford-Brown College – Tysons Corner
1761 Old Meadow Rd. • McLean, VA 22102
Sanford-Brown College is certified by the State Council of Higher Education for Virginia to operate campuses in Virginia.
For a brochure, call now!
888-791-3444
sanfordbrown.edu
Sanford-Brown COLLEGE

If you love animals and would like to help take care of them, train for a career in Veterinary Technology! Call now! 888-791-3444
Sanford-Brown College – Tysons Corner
1761 Old Meadow Rd. • McLean, VA 22102
Sanford-Brown College is certified by the State Council of Higher Education for Virginia to operate campuses in Virginia.
For a brochure, call now!
sanfordbrown.edu
888-791-3444
Sanford-Brown COLLEGE

Healthcare without blood!
It's just one of the great things about
Medical Billing and Coding.
Get the training you need today! Call now.
888-793-0444
Sanford-Brown Institute
8401 Corporate Drive, Ste 500
Landover, MD 20785
Sanford-Brown College
1761 Old Meadow Rd • McLean, VA 22102
sanfordbrown.edu
Sanford-Brown College is certified by the State Council of Higher Education for Virginia to operate campuses in Virginia.
Sanford-Brown COLLEGE

CAREER TRAINING

Nurse Aide/Med/Tech/CPR - Less Than 4 Weeks. Day, Eve & Weekend - FREE With Referral
240-770-8251 or 240-233-1226

PHARMACY TECH
Trainees Needed Now
Pharmacies now hiring. **No experience?**
Job Training & Placement Assistance Available
1-877-240-4524

TRAIN FOR A CAREER IN CRIMINAL JUSTICE AT EVEREST COLLEGE!
Programs and Schedules Vary by Campus.
FINANCIAL AID AVAILABLE FOR THOSE WHO QUALIFY
CALL NOW!
1-888-249-8093
Visit us online at www.SeeEverest.com
VA Schools are CTO SCHEV
For useful consumer information, please visit us at **www.everest.edu/disclosures**
Everest COLLEGE

Get training in
Diagnostic Medical Sonography!
Externship opportunities!
Call now for a DVD demo of our exclusive Ultrasound Simulation Tool!
888-805-2333
SANFORD-BROWN INSTITUTE
8401 Corporate Dr. Suite 500
Landover, MD 20785
Sanfordbrown.edu

Pharmacy Technology Training!
Learn the pharmacy technician skills you need!
For more information call
888-805-2333
SANFORD-BROWN INSTITUTE
8401 Corporate Dr., Suite 500, Landover, MD 20785
Sanfordbrown.edu

Change your FUTURE Today! at Technical Learning Center

TLC Technical Learning Centers, Inc

No High School Diploma required.

OPEN HOUSE NOVEMBER 9TH @ 10 & 2

Medical Programs:
Medical Office Admin
Medical Phlebotomy Tech
Medical Assistant

Computer Programs:
Office Administration
MS Windows, Word, Excel
Accounting, QuickBooks

Job Placement, Financial Aid and Transportation reimbursement available for those who qualify

CALL NOW! 202.223.3500
1720 I Street NW - Suite #200 • Washington, DC 20006
Only one block from Farragut West Metro Station
metro

CAREER TRAINING

Turn **your "One day . . ."** into a reality with training from Sanford-Brown College.

We offer hands-on training in Healthcare, Business and Criminal Justice.

Call to find out how today **can be "Day one"** of your new life.

Call now! 888-790-2444

Sanford-Brown College
1761 Old Meadow Rd. • McLean, VA 22102
Sanfordbrown.edu

Sanford-Brown College is certified by the State Council of Higher Education for Virginia to operate campuses in Virginia. Sanford-Brown COLLEGE

MEDICAL LEARNING CENTER
DAY, EVENING & WEEKEND CLASSES:
L.P.N. Licensed Practical Nurse | **C.N.A.** Certified Nurse Assistant
medicallearningcenterva.com
703-527-0055 • Certified SCHEV • Approved VBON

MEDICAL ASSISTANT
In 10 Weeks
1-800-460-4138
CTO SCHEV

DENTAL ASSISTANT
Trainees Needed Now!
Dental Offices now hiring. No experience? Job Training & Placement Assistance Available.
1-800-678-6350

MED BILL & CODING
Trainees Needed Now
Medical Offices now hiring. No experience? Job Training & Placement Assistance Available.
1-866-294-0466

Why be Ordinary When You Can be extraordinary
medtech™
Falls Church (Main)
Silver Spring (Branch)
Washington D.C. (Branch)
Formerly Sanz School
SCHEV has certified Medtech, located at 6182 Arlington Blvd., Falls Church, VA, 22044 to operate in Virginia.
For useful consumer information, please visit us at www.medtech.edu/consumerinfo.
Call Now **1-888-407-8222**
aboutmedtech.com

Become a Medical Billing and Coding Professional
CTi Career Technical Institute
888.639.6277

Become a Certified Computer Technician
CTi Career Technical Institute
888.639.6244

BUSINESS AND FINANCIAL OPPORTUNITIES

BAD/NEGATIVE CREDIT
Removed from Credit Report.
Guaranteed or your money back. 202-775-6932

ENTREPRENEURS WANTED
$500 - $1,000 Cash Daily
Simply Returning Phone Calls
No Selling! No Explaining! No Convincing!
(888) 988-7995 www.increasecashdaily.com

RECESSION-PROOF RESIDUAL INCOME
Without Giving Up What You Do
(301) 942-5631

SERVICE SOLUTIONS

HAULING & TRASH REMOVAL
Will clean out attics, basements, garages, yards & much more No job is too small.
Call Chris 301-464-4210 202-705-9955

STUFF

1 Pillowtop Queen Mattress Set $140!
New in Plastic.
Can Deliver. 301-343-8630

3Pc king pillowtop mattress set
$240. New in plastic.
Can deliver. 301-399-7870

6PC Bedroom Cherry Set.
New in boxes $325.
Can Deliver. 301-399-7870

CHURCH PEWS FOR SALE
16' - $200EA/Offer
240-681-3419 / 240-447-7235

Dell Latitude D610 WiFi Laptop PM- 1.86GHZ 1024MB RAM, 80GB, 14.1" $174.95 **301-931-6630/ 703-821-1400**

LOOK
FILE CABINET, 2 drawer metal lateral cabinet, with lock. Like new condition. $150.
Call 202-635-0037

IBM THINKPAD T60 - Core duo, 2GB RAM, 60GB HDD, DVD/CD-RW, XP. $249.
301-931-6630 / 703-821-1400

POOL TABLE- Gandy Pro-8 w/ access, gray marbleized formica, exc cond. $400. Call **703-938-5344**

POSTER BED - Maple, high poster, full size, circa 1880, $1200/OBO. 8' Walnut Pier mirror w/marble shelf circa 1880, $1200/OBO. 9' Walnut hall rack w/marble shelf & drawer, circa 1870. $2000/OBO. Call **410-437-0620**

QUILTS Antique Hand quilted. Exceptional quality. Fine holiday gifts.
Please call 301-598-2469

RECORDS - I pay cash for 50's, 60's 70's collections. Jazz, Soul, R&R & R&B. No 80's or 90's Please.**Call 703-648-3021**

SMALL COLLECTOR PAYS CASH FOR COINS/COLLECTIONS/GOLD.
Will travel to you! Call Al, 301-807-3266

WALL UNIT- 6 piece Ikea. White w/ glass doors. Excellent condition. $495. Call **703-938-5344**

WINE STORAGE CABINETS—$800 EACH OR 2 FOR 1500, CROWNSVILLE, MD, 410-693-6635. VINOTEMP 400 BOTTLE ALL WOOD UNIT & EURO-CAVE ALL WOOD 250 BOTTLE UNIT

SALES & AUCTIONS

Multi-Family

Alexandria - Fairfax County—Grove at Huntley Meadows Community Garage Sale, Hybla Valley, Sat. 11/5, 8:00 AM - 12:00 PM

BARGAIN

ARLINGTON NORTH- 1430 Quincy St (22207). Sat 11/5, 7am-1:30pm, 703-534-9268. Civitan Garage Sale - I66, Fantastic Deals! Rain or Shine!

ARLINGTON, VA- Fri 11/4-Sun 11/6, 9am-4pm. Corner of Williamsburg Blvd & Edison St. DVD player, dolls & doll clothes,furn, linens,jewelry & misc.

MCLEAN -914 Kimberwicke Rd. Sat Nov 5th, 10-3pm. DIR: I-495 exit 44, W. Rt 193 2 mi, L. on Kimberwicke. Rain Date Sun Nov 6th, 11-3p.

TICKETS

LOOK
NOTRE DAME vs MARYLAND (2) sec 121, 45 yd line. Free Touchdown Club Pass w/ free food & drinks. Pking Platinum Lot. $250/ea. ALSO (2) Sec 217 $110/ea. **703-764-5818**

PETS

ADOPT A CAT/KITTEN
Vet checked. Call Feline Foundation.
703-920-8665 www.ffgw.org

ADOPT - DOGS, & PUPPIES

Tysons Corner, Petsmart	**Fri,6:30-8:30**
Fair Lakes, Va Petsmart	**Fri,6:30-8:30**
7 Corners, Va Petsmart	**Sat,12-3pm**
Fair Lakes, Va Petsmart	**Sat,1-4pm**
Rockville, Md Petco	**Sat, 1-4pm**
Sterling, Va Petsmart	**Sun, 12-3pm**
Reston, Va Petsmart	**Sun,1-4pm**
Alexandria, Va Petsmart	**Sun, 1-4pm**

Make CFCNCA contributions to LDCRF using #97890. For more info. & photos on avail dogs:
www.lostdogandcatrescue.org (703) 295-DOGS

PETS

ADOPT - CATS & KITTENS

Tysons Corner Petsmart	**Fri,6:30-8:30**
7 Corners, Va Petsmart	**Sat,12-3pm**
Leesburg, Va Petsmart	**Sun, 1-4pm**
Reston, Va Petsmart	**Sun,1-4pm**

Make CFCNCA contributions to LDCRF using #97890. For more info. & photos go to:
www.lostdogandcatrescue.org
or call (703) 295-DOGS

AKC French Bulldog—$2000, female, 8 wks old,CH. sired health guar. 804-224-0399 bquirk0827@aol.com

AMERICAN BULLDOG PUPS- 9 weeks, ABRA reg, 8 males, 1 females, S/W, parents on site, exc temp, beautiful markings. $750. **301-693-8526**

puppies!
AUSTRALIAN SHEPHERD PUPPIES Beautiful, tri-colored, shots & wormed, Reg. parents on prem. Ready 10/31. $500 **703-217-3954**

BASSET HOUND AKC - Champion bloodlines. Red, white, tri. Parents on prem. Shots up to date. $700. Rdy 11/24. Call for appt **540-338-5805**

BICHON FRISE AKC PUPPIES-
Parents on site, noshed, 9 weeks old, Hypoallergenic. $650. 540-348-4212

BOSTON TERRIER PUPS -
11 weeks old, 2 Females,well socialized, adorable.$500. **Call 540-547-9447**

BOSTON TERRIER PUPS- AKC, shots/wormed, Male/Females, 9 weeks. $650-$700. Micro-chip avail. **540-788-4046**

BOXERS- AKC reg, 4 brindle & 4 fawn, male/female. Tails, dew claws & 1 st shots. Ready 11/11. Call **540-652-8502**

CHESAPEAKE RETRIEVER PUPS, AKC, Parents on Site, family raised hunting stock. 9 weeks. On Virginia's Eastern Shore. **757-442-5500**

puppies!
CHIHUAHUA PUPS- CKC, 11 weeks. 4 fem $350 ea, 2 males $300 ea shots & wormed, health guarn. Layaway avail. **540-636-0084**

COCKER SPANIEL PUPS - AKC, 1 Male & 2 Females, shots & wormed, contract on health, 10 weeks. $500. **Call 540-672-2480 or 540-219-1029**

puppies!
COTON DE TULEAR M/F, rare, friendly non-shed "snowballs" S/W. 10 wks, **301-252-9213.**
www.windsoroakfarm.com

DACHSHUND MINI PUPPIES-
Females Short hair, shots/wormed, 10 weeks. $300. **Call-301-672-1072 or 240-925-8032**

GERMAN SHEPHERD PUPS-AKC, M/Fs sable 8 mos german work lines, S/W, Tat, Guar. $800+ **540-219-9550 DISCOUNTS for Military/LawEnfrcmt**

puppies!
GIANT SCHNAUZER PUPS AKC, Health Guarn, Vaccs, Stable minds & temperaments, imported bloodlines, 8 weeks. $1200+. **434-248-5322**

Goldendoodle—wavy coats & cute! Blonde & Black m's & f's S&W Hlth Guar Vet Chked $1,000 (540) 729-6180 www.doodledogpups.com

GOLDEN RETRIEVER PUPS - AKC., half English cream, champ. line, M/F, 8wk, exceptional qual., 1st shot & dewormed. $850. **301-829-3309**

GOLDEN RETRIEVER PUPS-AKC/ CKC, OFA, CERF, SAS, DNA cert, physicals/shots, parents on premise, 25+exp. 8 wks. **Call 540-896-7327**

Lab Pups—Gorgeous charcoal & silver pups. Rare colors. AKC registered. OFA certified. Must see!! $1100. 540-778-1674

LABRADOODLE PUPS- 2nd Gen. 3mos, standard size, gorgeous, very smart, cream & apricot, 2 Females, S/W. $445 cash. Call **301-797-7056**

LABRADOR RETRIEVER—$500 choc., M, 9 weeks old , S/W/vet ckd, OFA cert.(prnts), dew claws remvd. Lv message. **540-923-4783.**

PAPILLON PUPPIES- 2 males, 3 females, tri-color, adorable, registered. 8 weeks old. Call **301-418-1091**

POMERANIAN PUPPIES
AKC, black or cream, 8 wks old. $500.
Call 301-676-3734

POODLE PUPS - 15 weeks, Males Miniature, apricot, AKC, S/W, cute pets, groomed. ABERDEEN, MD. **Call 410-273-7606 or 443-752-9649**

PUG PUPPIES -- AKC, First shots, Wormed, Black & Fawn, Male & females. $600-$650. 8 weeks. Microchipping avail. **540-788-4046**

ROTTWEILER- AKC, huge German Pups, OFA cert, hips & elbows, 5yr guar. Big headed, over sized. 11wks. Reduced prices. Call **703-867-1881**

SIBERIAN HUSKY PUPS
AKC, family raised, vet checked, S/W, M/F. 8 weeks old. $450. Call **717-225-6767**

Vizsla—Beautiful Vizsla puppies ready to go on 11/19 great family dogs references available Bob Seelye 207-255-0788

WEIMARANER PUPPIES - AKC, silvergray, 8 weeks, home raised, vet checked, shots, health certified. $700.**Tammy 717-816-0507**

WESTHIGHLAND WHITE TERRIER AKC 11 wks, 3 F, loving healthy socialized, home raised, shots, vet ck. parents on site.$800 301-879-1851

PETS

$ REDUCED
YORKIE, MORKIE, YORKIE-CHI, YORKIE-SPITZ
Friendly Little M/F. Reduced $300-$500 11wks
301-252-9213 www.windsoroakfarm.com

DC RENTALS

ANACOSTIA - 1 Large BR, 1 small BR, w/w carpet, newly renovated, fresh paint, near metro. **$750/m+ gas/electric. 202-253-2090**

Congress Heights- Semi detached 3BRs 1.5 BA gas heat large backyard off street parking full bsmt sect 8 ok $1500 + utils 202-546-0704

DC NW- 6501 14th ST NW. 1BR $1155 & efficiency $935. Park/metro in front, fresh paint. Call **301-661-0510, 9-5**

WAGGAMAN CORPORATION: 202-537-8970
Presents!!
NW: 5112 2ND ST- 2BR $780 + e + g. Busline nearby.
NE: 1246 18th St. 1 BR $750 + e + g. Close to intersection of Bladensburg & Mt. Olivet Rds.
NE: 330 63rd St. 2 BR $775 + e. Laundry. Near Capital Heights Metro! **(202) 537-8970**
Housing Choice Voucher Welcome
Equal Housing Opportunity

NE -- 1 BR, 1 BR with enclosed back porch. $750/ up + utils. No pets, **202-265-4814 or 202-629-2606 Fred A. Smith Company**

NE- 2BR units avail, CAC, new crpt. Nr trans & shopping. Programs & Sec 8 ok. **301-574-3726**

NE- Near Capitol Hill, 2 BR, $835/month + . Section 8 OK. Close to shops & transportation. Call **301-912-1557**

1 BRS $725
- Renovated 1 Bedroom Apts
- Near Minn. Ave. Metro Station
- 24 Hr. Emergency Maintenance
- Showing Apts. 7 Days A Week

3533 Ames St. NE
Washington, DC 20019
202-470-1257
AMES STREET APTS

NORTHEAST
Fort Chaplin Park
4212 East Capital St. NE
1 Bedrooms fr. $785
2 Bedrooms fr. $925
3 Bedrooms fr. $1150
One Block from Metro - Free Off-Strt Parking
Window Treatments - Landscaped Courtyds
5% Disc. Metro & DC Govt Employees
866.299.1530
M-F 9-5. Sat 11-3
Housing Choice Vouchers Welcome where Rents are Within Voucher Limits

NORTHWEST
THE WOODNER APARTMENTS
3636 16th St., NW

Studio and 1BR from $1025
FREE RENT SPECIAL
- Free Pool/ Fitness Center
- Free AC/Heat
- Free Utilities
- Free Shuttle Service
- Onsite Grocery Store
- Onsite Parking
- Walk to Metro
- Close to Rock Creek Park

888-703-7376
www.woodner.com

NW- 1363 Peabody St. Co-op, efficiency, $725. 1BR $950. Inc utils. No pets. Call **202-388-3900 x 10**

NW - 3095 Hawthorne Dr 2 BR duplex condo, w/w crpt, 1.5 BA, gated community, CAC & heating, $1900 + utils. **Delwin Realty 202-561-4675**

DC RENTALS

1720 Trenton Pl. SE
Open M-F 8-5
Saturday 9-4
1 BEDROOMS FROM $795
2 BEDROOMS FROM $955
CALL ABOUT OUR OPEN HOUSE SPECIALS
FREE
- REST OF NOVEMBER FREE
- HEAT
- ACCENT WALLS
- OFF-STREET PARKING
- METRO SHUTTLE

William C. Smith + Co., Inc.
gardenvillage@wcsmith.com
1.877.238.8216

1BR Starting at $735
$350 Off 1st Month's Rent!!!*
Halley House SE
- Upgraded Kitchens & Lighting
- Spacious Floor Plans
- Hardwood Floors
- Walk-in Closets
- Walk to Metro

www.wcsmith.com William C. Smith & Co./EHO
3730 M. L. King Ave., SE • Washington, DC
1.888.865.0763

SE

1BRS $815 **FREE BASIC CABLE**
- Largest floor plans in the area
- Central heat & a/c • Metrobus at your door
- All new kitchens and baths • Intercom System
- On-site laundry facilities
- Near shopping, hospital and schools

1-888-807-6760
www.wcsmith.com • William C. Smith + CO/EHO
Crescent Park Village

BANNEKER PLACE APARTMENTS
- Apartments starting from $815
- Close To Metro, Schools & Shopping
- Intercom Access To Every Bldg.
- Great Location In A Park-Like Setting
- Laundry Facility On Property

(866) 759-3646
Professionally Managed By CIH Properties, Inc.

DC RENTALS

Treat Yourself At
Anacostia Gardens
3600 Ely Place S.E., Wash. DC 20019
(202) 640-4774
OPEN HOUSE Saturday Oct. 29th 10-3pm
- Spacious 1 and 2 Bedrooms
- Electric Entry System
- Free Application Fee
- All credit considered
- Steps away from Fort Dupont Park and Recreation
- Steps away from Metro and Shopping

Gov't & Teacher Discounts

---

1 Bedrooms: $845
2 Bedrooms: $975
Open Daily 8-7 • Sat. 10-2
SE - Randall Highlands
CALL FOR SPECIALS!!!
Hillside Terrace
- Beautiful Apt. Community
- Renovated Kitchens & Baths
- Ample Closet Space
- Close To Shopping
- On and Off Street Parking

Free Application Fee with This Ad
www.wcsmith.com
1812 23rd St., SE • Washington, DC
866.646.7056

Newly Renovated S.E. High Rise
1BR $925 & 2BR $1050
Plus Electric
- Metro accessible /the Green line
- Washers and dryers in units
- Fitness centers, built in microwaves
- Controlled access to the property
- FREE internet

The Overlook at Oxon Run
3700 9th Street SE, Washington DC 20032
Call Mr. Robinson
(202) 373 - 1900

River Hill
APARTMENTS
Bring in the Fall
A New Apartment Home with
- 24 hour Maintenance
- Wall-to-Wall Carpet, Dishwashers
- Controlled Access Units
- Laundry Facility in each building
- Playground
- Parking Lots & Off-Street Parking

866-731-2759
Professionally Managed by CIH Properties Inc.

SE- $1100 for 1BR. All utils inc. Fully renov, 4 blocks from Benning Metro, bus stop 1 block. New: w-w carpet, paint, stove, fridge, countertop, cabinets, sinks. New fixtures in BA. New W/D in downstairs lndry rm. Section 8 welcome. **Open House: Sundays 3pm-5pm. Call 301-257-5126**

LOOK
SE 1 & 2 BR Voucher apts on Greenline. No application fee with voucher . Secure, crpt, nice backyard. Available Immediately. **703-912-4885**

SE- 13th St. 2 min to metro/shops! 2 BR from $775+utilities. No Pets. Section 8 ok. **Call 202-388-3900x 10**

SE- 1 BR, 1 BR w/ den apts. $750 & up + elec. No Pets. **202-265-4814, 202-629-2606. Fred A. Smith Co.**

SE-Brothers Pl. 2BR from $900/m +elec. W-W crpt, laundry, OSP. No pets. Section 8 ok. **202-388-3900 x10**

DC RENTALS

S.E. DANBURY ST. - Attractive 1BR $725. 1st month rent free. Good Credit Required. Metro Bus at Corner. Call **202-563-1791**

SE DC- 1, 2, 3 & 4 BR Apts. Central Air & heat, wall to wall carpet ,W/D, Sec 8 ok, Starting at $1200. **For info call Sakinah 202-361-5813**

SE DC- 1, 2, 3 & 4 BR Apts. Central Air & heat, wall to wall carpet , W/D, Sec 8 ok, Starting at $1200. **For info call Jerome 202-321-5596**

SE DC - 3004 30th St SE. Newly renov, 3 BR, 1 BA apt, central air & heat. W/D, w/w crpt. $1650/mo. Section 8 Welcome. **Call Jerome 202-321-5596**

SE EHO
3 bedroom/2Bath for only $1100

THE NEW
DOUGLAS KNOLL
- Newly upgraded appliances
- Wall to wall carpet
- Dishwasher
- Instant approval
- UNDER NEW MANAGEMENT

888-903-9612
3331 22nd St. SE
Income Guidelines Apply

SE- NEWCOMB ST - 2-3BR from $825 + electric. Sec 8 Welcome. No pets. Call **202-388-3900 x 10**

VILLAGE AT CHESAPEAKE SOUTH EAST
Immediate Move In Available
Mention this ad and we will waive the application fee!
M-F—8:30-6:00
S—10:00-2:00
202-561-2050
A Vesta Property

HURRY! LIMITED AVAILABILITY
DELWIN APARTMENTS
FREE Gas Heat, Gas Cooking & Water
$200 Off 1 MTHS Rent Move In By 11/1/11
2 BRs @ $825
Min. To National Harbor, Mins. from I 295, I 395, I 495, On-site Laundry/ Parking, Vouchers Welcome
Mon-Fri 8:30-5pm • Sat by Appt
202.561.4675
4200 S. Capitol St. Wash. DC 20032

RIVERDALE
East Pines Terrace
RIVERDALE
- Spacious 1 & 2 BRs
- Walk-in Closet
- Balconies
- Laundry Room

OPEN SATURDAYS!!
STARTING @ $875 - Near Metro
Delwin Realty
301-577-7917
6747 Riverdale Rd. Riverdale, MD 20737

DC RENTALS

FREE GAS HEAT, GAS COOKING & WATER
1 & 2 BRS STARTING FROM $725
$200 OFF 1ST MONTHS RENT Move In By 11/1/11
Central A/C, Convenient to Green Line Metro, Onsite Laundry, Parking, Vouchers Welcome
GREENWOOD MANOR APARTMENTS
M-F 8:30 - 5 PM S 10 - 2 PM
202.678.2548
2343 Green Street SE • Wash. DC 20020
WWW.DELWIN-REALTY.COM

Southeast EHO
3-2-1 SPECIAL!
$300 Off 1st Month
$200 Off 2nd Mo/$100 Off 3rd Mo
Meadow Green Courts!
1,2,3 BRs start at $785
$20 APPLICATION FEE!
Convenient to shopping, schools, Dishwasher. Walk-in closets.,w-w carpet
5% DISC. TO METRO & DC GOVT EMPLOYEES
(877) 464-9774
3539 A Street SE
Mon-Fri. 9-5. Sat. 10-4
Housing Choice Vouchers welcome where rents are within voucher program limits

---

SOUTHWEST/Metro Convenient!
GREAT SAVINGS AT EAGLES CROSSING
Move in For Only $99
1 BRs fr. $775 2 BRs fr $870
3 BRs from $1180
W/W carpet, Central Air/Heat, Dishwasher, Laundry facility, Free Parking
116 Irvington Street SW, Washington DC 20032
866-790-5360
M-F 9-5. Sat/Sun 10-4
Housing Choice Vouchers Welcome

Turn Over a New Leaf and Move to
CAPITOL PARK PLAZA
APARTMENTS
ALL UTILITIES INCLUDED
- Balconies with Spectacular Views
- Fitness Center/ Swimming pool
- Walk to 4 Metro Stations
- *Pet Friendly
- Nearby Shopping, Restaurants and Entertainment

1.877.870.0243
M-F 9-6 Sat. 10-5 Sun 12-4
201 I Street, SW • Washington, DC 20024
Restrictions Apply* Income Qualifications
Edgewood

DC RENTALS

Don't be spooked by our Specials!!!
This is not a trick It's a Treat!!!
$9.99 app fee
$99.99 Security Deposit Special
MOVE IN During the month of October and receive free rent!
W/W Carpet, Modern Kitchens/Breakfast Bar, Laundry Facility In Every Bldg., Minutes to 295, 395, 495 & Downtown DC. *New Application Only!*
FREE HEAT, GAS, WATER
FRIENDSHIP CROSSING APTS.
202.640.4789
Professionally Managed By CIH Properties, Inc.

SW - 26 Galveston Place. 2 BR w/den, 2 Full BA, eat-in kit,. secure blding, prvt prking. $1100/mo.+ gas & elec. **Delwin Realty 202-561-4675**

SW- 2 bedroom apartment, 2 bath, den, full dining room, storage space, $1300 plus utils. Section 8 OK. **202-321-7777**

SW GALVESTON PLACE -- 4BR, 2BA. $1349 plus utilities, 1st month rent free! Credit check required. Metro Bus close. **Call 202-563-1791**

MD RENTALS

NORTH BETHESDA MARKET
LIVE ▪ PLAY ▪ SHOP ▪ DINE ▪ BE
Look **high**, and **low**.
You won't find better.
BRAND NEW
Studio, 1, 2 and 3 Bedroom Residences
Studios Starting at $1,595
SAVE UP TO 2 MONTHS FREE RENT!
2 blocks to Metro ▪ On-site retail including Whole Foods Market ▪ Concierge ▪ 2 pools ▪ Fitness Center ▪ Resident Lounge with billiards & Xbox ▪ Rooftop courtyard ▪ Eco-friendly
*Rates and incentive are subject to change.
NorthBethesdaMarket.com
866.981.2515
The JBG Companies

DC RENTALS

Good Credit Earns $100!!!
At Cascade Park and Oak Park Apts.

1 Brs $665*		*$200 OFF
2 Brs $765*		+$400 OFF
3 Brs $1495+		•$600 OFF
4 Brs $1600•		

Bus Stop To Metro On-Site — By Appointment Only
4236 4th St., S.E. #103 Washington, DC 20032
CASCADE PARK APTS.

1 Brs $665*		*$200 OFF
2 Brs $765*		+$400 OFF
3 Brs $1495+		

Bus Stop To Metro On-Site — By Appointment Only
125 Ivanhoe St. SW, Washington, DC 20032
OAK PARK APARTMENTS

Call 202-563-0063 for Special!!!
FIRST TEN APPROVED APPLICANTS ONLY

MD RENTALS

Apartment Living Redefined
One Bedrooms from **$1,553**
Two Bedrooms from **$2,000**
Up to $5,000 off your first two months' rent!*
Must move in by 10/31/11. Select units only. See leasing consultant for details.
THE MONTEREY APARTMENTS
5901 Montrose Road
North Bethesda, MD 20852
888-884-5676
TheMontereyApartments.com

ALL UTILITIES INCLUDED!
Gateway Gardens Apartment Homes | Capital View Apartment Homes
- $0 Application Charge
- Newly Renovated Apartments
- Short-term Leases Available
- Providing Service 7 Days a Week

4203 58TH AVENUE
BLADENSBURG, MD 20710
gatewaygardens.net
HOURS: M-F 9-6, SAT/SUN 9-5
888.448.9013

Woodland Springs
Free Application FEE w/AD
Security Deposit As low as $350 or up to 1st month's rent based on credit history
301-760-4270
6617 Atwood Street • District Heights, MD 20747

PENN LANDING
APARTMENT HOMES
FALL INTO SAVINGS!
1 Bedrooms from.....$813*
2 Bedrooms from.....$898*
2 Bedroom Duplex from....$990*
3 Bedrooms from.....$1,214*
Bring in this coupon and we'll waive your application fee!
WWW.PENNLANDINGAPTS.COM
301.735.3200
*Restrictions apply, please see Leasing Consultant for more info.

Forestville
Who Wouldn't Want To Live Here??
OAKCREST TOWERS
APARTMENT HOMES ALL UTILITIES INCLUDED*
HUGE, HOUSE SIZED FLOOR PLANS
1 BEDROOM FROM $999
2 BEDROOMS FROM $1249
Controlled Access, Gated Entry, Tennis Courts, Fitness Center, Convenience Store, Dry Cleaners, 1.5 Miles to Metro,Brand New Renovated Apartments and so much more!!!
For a limited time only / SOME RESTRICTIONS APPLY
CALL NOW **(888) 831-6315**
2100 Brooks Drive • Forestville, MD 20747
*For a small fee
WWW.OAKCRESTTOWERS.COM

MD RENTALS

HYATTSVILLE EHO

CYPRESS CREEK APARTMENTS

Apartments Starting at $993

(limited time only!)

FREE RENT til JAN. 2012

- Pet Friendly
- Pay Only Electric
- Washer/dryer in each apartment
- Minutes to Metro, Howard U. & DC
- Fitness Center and Club House

Call Today! 888-217-1901

5603 Cypress Creek Dr,
Hyattsville, MD 20782

CypressCreekApts.com

HYATTSVILLE ARTS DISTRICT

GARFIELD COURT APARTMENTS

301-779-1734

Ask About Our -MOVE IN SPECIAL-

on residential street
next to DeMatha HS
Off-street parking /Ceiling Fans

1 & 2 BR apts fr. $750

(tenant pays electric)

Hyattsville

CASTLE MANOR

866-464-0993

Ask About our

MOVE-IN SPECIAL

1 & 2 Bedroom Apts.

from $785

Ceiling Fans/Lovely Setting
Nr. the New ARTS DISTRICT
Close to Shopping & Metro

Hyattsville

Quincy Manor/ Monroe Gardens

Large 1BR $705
1BR $685

Large 2BR $899
2BR $769

3 BR $960

5 Minute Pre-Approval

Call Now For Details **301-277-6610**

Hyattsville **866.507.2283**

Summer Ridge

1829 Belle Haven Drive, Hyattsville, MD 20785

- Electronic entry building system
- Free business center
- Free after school program
- Walk to grocery stores
- Newly renovated laundry facilities
- Metro Accessible
- Bring in ad to rec. free app. fee

Sec. Dep. fr. $250*

*Income Qualifications

# Occupants	Maximum Income
1	$44,580
2	$50,940
3	$57,300
4	$63,600

www.summerridgeapartments.net
summerridgeleasing@comcast.net

Edgewood Performance. People. Pride. *w/approved credit

MD RENTALS

KETTERING - 3BR, 1.5BA, 2 level TH, wall to wall carpet, W/D. No pets. $1500/month + utilities. **301-925-0002**

Cheverly Crossing

NEWLY RENOVATED!

By Appointment Only

202-520-4552

1 Bedrooms from $775

2 Bedrooms from $958

32" inch Flat Screen Giveaway!

Just Bring 2 Pay Stubs & Drivers License!!!!

3839 64th Ave. • Hyattsville, MD 20785

MD RENTALS

Newly Renovated Apt. Homes

1 BR Starting At $850

3 BR Starting At $1230

1/2 1ST MONTH'S RENT

Walking Distance To New Carrollton Metro

By Appointment Only

7740 Finns Lane
Lanham, MD

(202) 520-4552

FINIAN'S COURT APTS.

MT. RAINIER 301-277-6202

Close to shops & rec. center.
1BR, $785. 2BR $905.
Utilities Included! (A/C xtra)

LANDOVER

Maple Ridge

888-583-3045

2252 Brightseat Road • Landover, MD 20785

FREE NOVEMBER RENT
(Select 1 & 2 BRs Only)

- Right by the new Wegmans
- Gated Community
- Free Gas & Water
- State-of-the-art fitness center
- Free 6 week summer camp

OXON HILL

Colonial Village

888-583-3047

908 Marcy Ave. • Oxon HIll, MD 20745

- FREE UTILITIES
- Swimming pool
- Free 6 week summer camp
- Private balconies/patios
- Minutes to Metro, DC, Virginia, and 495

CALL ABOUT FANTASTIC SPECIALS

LANDOVER

Kings Square Apartments

877-898-6958

3402 Dodge Park Road • Landover, MD 20785
Just minutes from the New Wegmans

- FREE UTILITIES
- Walk to Metro
- Walk to Elementary School
- Daycare on Premises
- Free 6 week summer camp

GREAT LOCATION! SMART CHOICE!

Come Visit us Mon.-Fri. 8-5, Sat. 10-4, Sun. 12-4

EQUAL HOUSING OPPORTUNITY

RIVERDALE 1, 2, & 3 BR Apts Huge 2 BR Townhomes

Parkview Gardens

888-251-1872

6400 Riverdale Road • Riverdale, MD 20737
www.parkviewgardensapartments.com

FREE November Rent
(select 1&2 BRs only)

GATED COMMUNITY

Free Internet & cable (select 1 BRs only)

- Fitness Center on Property
- Beautiful Kitchens- Granite Countertops**
- Washer/Dryer**
- Outdoor & Indoor Pools
- Free 6 week summer camp

**Select Units

Riverdale Village

800-767-2189

5409 Riverdale Road • Riverdale, MD 20737

- Roomy, Modern Apts
- Private Balconies/Patios
- Free 6 week summer camp
- Cathedral ceiling *select units
- 1, 2, & 3 BR AVAILABLE
- HUGE 2 BR TOWNHOMES

Call Now For Our FANTASTIC SPECIAL!

HYATTSVILLE

Fletchers Field Apartments

866-805-0782

5249 Kenilworth Ave. • Hyattsville, MD 20781

Call Now for Our FANTASTIC SPECIALS!

- FREE UTILITIES
- Spacious and modern apts
- Wall to Wall carpet
- Dishwasher
- Private balconies/patios
- Free 6 week summer camp

Come Visit us Mon.-Fri. 8-5, Sat. 10-4, Sun. 12-4
CALL FOR FANTASTIC SPECIALS!

EQUAL HOUSING OPPORTUNITY

MD RENTALS

Laurel

SCORE a Move-In Special!!!!

The Villages At Montpelier

Move in by Nov. 20TH
Get up to $500 Off on Selected Apts.*
1BR + Den from $860
2BRs from $970
3BRs from $1175
*Certain restrictions apply.

866.914.9712

Suitland

1 Month FREE*(1-BR's)
1½ Month FREE*(2-BR's)

- Classic & Renovated apartments available
- Spacious bedrooms
- Ample closet space
- Exciting community renovations underway!

Andrew's Ridge

301-850-0045

5601 Regency Park Court • Suitland, MD 20746

THE DONALDSON GROUP

*Limited time offer. Restrictions apply.

THE MILANO

Brand New Renovated Apartments, Close to Southern Ave. Metro and Bus Lines. Minutes to DC. Large Pets Welcome.

Studio Starting At $810
1BR Starting At $905
2BR Starting At $1099
3BR Starting At $1275

Bring this ad in and we'll waive your application fee

TheNewMilano.com
1011 Kennebec Street, #2C • Oxon Hill, MD 20745
301-850-1303

Carlyle @ Harbor Pointe From $699!

- Wall to Wall Carpet
- Gated Community
- Laundry Room
- Hardwood flooring (select units)
- Ceiling fans (select units)
- 24 hour on-call maintenance

Excellent Customer Service

3.6 Miles from National Harbor!

1, 2, & 3 Bedroom Apartments!

Business Hours
8:30am-5:30pm (M-F)
10:00am-5:00pm (Saturdays)

5618 Livingston Terrace
Oxon Hill, MD 20745

Please call to arrange a tour! Call Today! **1(866) 906-3677**

MD RENTALS

FOREST HEIGHTS

PARK FOREST

Ask About Our RENT SPECIALS*

Apartments starting @ $830
Free Onsite Aftercare & Shuttle Van Service
625 Audrey Lane • Oxon Hill, MD
877-221-7315
M, T, Th 9-6pm • W 10-7pm • Sat 10-5pm

www.theparkforest.com

(*some restrictions apply)

EQUAL HOUSING OPPORTUNITY

2BR, 2BR+DEN AVAILABLE!!!

Rosecroft Mews APARTMENTS

Fall Into Our Specials

HOURS
8:30AM TO 5:30PM
MONDAY-FRIDAY
10:00AM TO 5:00PM
ON SAT

2 BRS STARTING @ 999
2 BRS + DEN STARTING @ 1115

Must Move In by Oct. 31st

W/D, D/W, WALL-TO-WALL CARPET, SPACIOUS CLOSETS, FITNESS CENTER

Ask about our Specials.
Must apply by Nov. 15th

email: **rma@finesagroup.com**
2428 CORNING AVE.
FT. WASHINGTON, MD 20744

FINESA REAL ESTATE GROUP **866-652-4957**

Parkland Village
Immediate Move In
2 Bdrs $1079 & $500 off Nov. Rent
Must Move-In by 11/5/11
All applicants must pass credit, criminal and rental checks.
Income Restrictions
1-866-310-7466 EHO

SILVER SPRING

Montgomery Paint Branch

apartment homes

OPEN HOUSE

Friday, Nov. 4 • Saturday, Nov.5

1 BR From $1099*
2 BR From $1329*
3 BR From $1760

Full Size W&D • Metro Bus Stop • Eat-In Kitchens • Swimming Pool and Tennis Court • Walking Distance To White Oak Shopping Center • Small Pets Welcome

11542 February Circle

888.730.2880

GRADY MANAGEMENT, INC.
Exceptional People. Exceptional Communities.

*select apts. Call for details

MD RENTALS

Silver Spring
HILLBROOKE TOWERS APTS.
AVAILABLE NOW!
MOVE IN SPECIAL!
$200 Security Deposit *
1 BRs from $950
UTILITIES INCLUDED
Newly renovated mid-rise apts. CAC, disposals, assigned free parking. Walk to Metro!
888.833.9784
515 Thayer Avenue
***with good credit**

Silver Spring
Renovated 2 BRs
$1460
Enjoy our park setting, adjacent tennis courts and rec. center.

- Designer kitchen & bath avail
- Min. from Sil. Spr/Beth. Metro
- Access controlled bldgs.
- Highspeed internet/tv avail
- Community swimming pool

PADDINGTON SQUARE
8800 Lanier Drive. Silver Spring, Md. 20910
(866) 531-0263

SILVER SPR/Forest Glen Metro-
Forest Glen Apartments
301-593-0485
Ask About Our
Move In Special
One & Two BR fr. $925
Close to the Forest Glen Metro
Off-Str. Prkng/Controlled Access
Ceiling Fans
UTILITIES INCLUDED

SILVER SPRING — Georgia-West@GradyMgt.com

1 BEDROOMS FROM $1583
Walk to Metro • Eat-In Kitchen • **Smoke Free Bldg.**
Private Balconies • Gas Utilities Included
GEORGIA WEST
8708 First Avenue • Silver Spring, MD 20910
(301) 588-1774
GRADY MANAGEMENT, INC
Exceptional People. Exceptional Communities.

Montgomery Towers Apartments
1BRs $1100
All Utilities Included With $0 Security Deposit and $350 Move-In Fee
Close to downtown Silver Spring, quiet building, central a/c, hardwood floors, spacious, ample closets, some with balconies, on-site laundry facilities, near public transportation.
Lazara Chappotin 301-589-6000 ext. 112
Frank Emmet Real Estate, Inc. 301-589-6000
Frank Emmet Real Estate, Inc.

MD RENTALS

Silver Spring — EHO
$100 OFF/MONTH MARKET RENT FOR 15 MONTH LEASE
at
WINDSOR COURT AND TOWER APTS
Cruise for 2 certificate given at move-in
Roomy Apartments walking distance to MetroBus, shopping and restaurants
Stop in or call today for details
13802 Castle Blvd. #103
Silver Spring, MD 20904
Text WINDSOR to 29999 for more info
888-255-6159

Silver Spring — EHO
ALL UTILITIES INCLUDED
Studios from $850

- furnished & unfurnished avail
- full equipped kitchen
- bus stop at the door
- Wheaton Metro steps away

The Ambassador
301-942-6001
2715 University Blvd West

Silver Spring
up to 2 Months Free!*
1 bedrooms from the $1200s
2 bedrooms from the $1300s
SELECT UTILITIES INCLUDED
WATERFORD TOWER APARTMENTS
OPEN HOUSE NOV 5,6
No App Fee & $200 Gift Card at Move-in
14000 Castle Blvd,Silver Spring, MD 20904
888-892-1121
waterfordtowerapts.com
***ON SELECT APARTMENTS**

SILVER SPRING-SFH, 4BR, 3FBA, 2LRs, beautiful yard, 2 parking spaces. Near pub transp/shops. $2,250. **301-219-7764.** Open House Sun 1-4.

Silver Spring — EHO
Great Specials
Live is Sweet at
Ashford at Woodlake
* Fabulous Location
* 24-Hour Fitness Center
* Beautiful Renovated Clubhouse
* Large Pets Welcome

1BRs from $1074
2BRs from $1256
3BRs from $1692
877-678-8539

CARRIAGE HILL APARTMENTS
ALL UTILITIES & FREE APP FEES
1,2,3 BEDROOMS AVAILABLE
ALL CREDIT CONSIDERED
NEWLY RENOAVATED
CALL FOR MORE INFO (888) 341.7613

MD RENTALS

SUITLAND
Score A Move-In Special At
Station Square APARTMENTS
Move-In Immediately *and* October is FREE!
☆ 1BR $1,035
☆ 2BR $1,145
☆ 3BR $1,470

Touch-Down In Your New Apartment Home Today!!
ALL UTILITIES INCLUDED
3400 Pearl Drive, Suitland, MD 20746
301-825-9162

Suitland, MD
Shadyside Garden Apts

Excellent Customer Service • 2 Blocks from Metro!
1, 2, & 3 Bedroom Apartments Starting at $799!
Office Hours: 8:30am–5:30pm (M-F)
10:00am–5:00pm (Sat) • Sunday (By appointment only)

- Washer & Dryer in every apartment home • Dishwasher
- Individually controlled Heat/AC
- Wall to wall carpet
- Large walk-in closets
- Private patio or balcony
- Courtyard in a park like setting
- 24-hour emergency maintenance
- Gated Community • Playground
- Sparkling swimming pool
- Convenient to shopping, dining & nightlife

2641 Shadyside Ave.
Suitland, MD 20746
Call Today! • 1(877) 237-4868
EQUAL HOUSING OPPORTUNITY

Forest Village Apt.

1, 2, & 3 Bedroom Apartments Starting at $849!

- Gated Community
- Metro Bus Stop
- Controlled Access to Community
- Garbage Disposal
- Washer/Dryer
- Playground Area
- Ceiling Fans (select units)
- Close to Mall
- Beautiful Location

Excellent Customer Service
$0 Security Deposit!
Office Hours
8:30am-5:30pm (M-F) 10:00am-5:00pm (Saturdays)
Sunday (By appointment only)

4400 Rena Road Suitland, MD 20746
Call Today! **1(866) 502-4883**
Please call to arrange a tour!

TAK PK—New Hamp. Ave.
A GREAT LOCATION!!
HILLWOOD MANOR
301-891-2270
1-BEDRMS FR. $900
2-BEDRMS. FR. $1100
ALL UTILITIES INCLUDED
LOVELY PARK-LIKE SETTING!
OFF STREET PARKING
HARDWOOD FLOORS
Housing Choice Vouchers Welcome

MD RENTALS

SUITLAND
DIRECTLY ACROSS FROM METRO
Rent Special!
MOVE IN FOR $499*
1 & 2 BRs from $755
SPECIAL LOW DEPOSIT!
UTILITIES INCLUDED!
Remodeled w/new Kitchens
Hardwood floors, Mini-blinds
Laundry facilities on-site/FREE Parking
SILVER HILL APTS.
888.513.2042
***plus deposit. Call for details**

SUITLAND
PARKWAY TERRACE
1 BRs fr $820
2 BRs fr $900
$25 Application Fee

- Walk to Metro
- W/W Carpet or Hardwood avail
- Keyed entry ways
- Parklike setting w/picnic tbls & grill

Maximum income limits apply
877-608-6548
3415 Parkway Terr. Dr. Suitland, Md.
Mon-Fri. 9am-6pm. Sat. 10am-4pm

Takoma Pk/Silver Spring
1 Bedroom Start at $970
2 Bedrms Start at $1045
3 Bedrms Start at $1145
GREAT LOCATION!
Belford Towers
866-485-9179
belfordlease@beaconmanagement.com
www.beaconmanagement.com

Temple Hills
OXON PARK APARTMENTS
301-894-3030

MOVE IN SPECIAL!!!
$400 First Month's Rent
$25 Application Fee
1 Bedroom Starting at **$815**
ALL UTILITIES INCLUDED!

- Three Blocks From Metro Station
- Minutes From Shopping Center
- Wall To Wall Carpeting
- On Site Emergency Maintenance

1 & 2 BEDROOM APARTMENTS AVAILABLE
FOR IMMEDIATE OCCUPANCY
HURRY!! LIMITED TIME

MD RENTALS

TEMPLE HILLS
HEATHER HILLS Apartments
Transform your lifestyle
3 Bedrooms Starting at $1430

- Spacious floor plans • Washer/dryer**
- Amazing closet space • Fireplaces**
- Controlled Access • Activity Center

*on select apts., **in select apts.
301.637.6153
www.transformurlifestyle.com
THE DONALDSON GROUP

TEMPLE HILLS-Gorgeous 5BR, 4BA, SFH w/bsmt apt. SS appls, everything upgraded. **$2500. Call 240-535-9914**

VA RENTALS

Alexandria
BRAGG TOWERS
EXTENDED STAY HOTEL
Furnished Efficiencies: $378 Wk ◆ $1380 Mo
Cable ◆ Internet ◆ Utilities ◆ Housekeeping
99 South Bragg St, Alexandria, VA 22312
703-354-6300 ◆ www.BraggTowers.com

ALEX - Duke Street — EHO
All Utilities Included
1 Bedroom $1270
2 BR/Balcony $1520
703-751-7576

Alex- Nice 2 bedroom, w/w carpet, Oak kitchen cabinets, gas/electric stove, microwave, very large sliding glass door, balcony/patio, thermal pane windows, tile bath, spacious floor plan. Access to 2600 sq. ft. fitness center, tanning beds, volleyball, soccer field, On-site day care available and dog run. Express bus service to King St./Huntington Metro stations, Old town only 5.2 miles! Most pets welcome. Rent starting at $1360 per mo. **Call (240) 292-4362 to view.**

Alex/ Rt 1 — EHO
Rolling Hills Apartments
Studio $820 + utilities
1-Bedroom $967 + utilities
2-Bedroom $1225 + utilities
3-Bedroom $1495 + utilities
703-780-0161

ARLINGTON - 3 BR, 1 BA + computer room in cottage style building close to public transp. $1800/mo. Call **202-829-2995** Lv msg for callback

HUNTINGTON METRO-Brand new sexy 2 Bdrm 2 bath apt. next to Huntington Metro Station. Tile floors in kitchen/bath, large spacious floor plan, granite countertop, brushed silver appliances, large kitchen cabinets, elevator, garage parking, controlled access bldg, lots of amenities (Pool, fitness center w/rotating climbing wall, business ctr., Wi-Fi in common areas, game room, putting green, stadium theater. Rent starting in mid $1900's. Most pets welcome. **Call 866-298-0406 to view.**

ROOMMATES

ALEXANDRIA, VA- Rm avl in TH, nice quiet ngbrhd. 10 mins Metro. N/S. $600 inc utls & high speed internet. Sec dep req. Avail now. **703-868-2270**

ARLINGTON/BALLSTON - Furnished room. **$950.** Short/Long Term. Int./ cable, avail. now. **703-522-0722**

CAPITAL HEIGHTS-2 blocks to Addison metro, quiet house to shr, NS, incl utils. $150 and up. **240-604-4442**

CAPITAL HEIGHTS - Clean, 1 BR, near public trans. ns, $150./wk. + sec. dep. **240-293-3622**

DISTRICT HEIGHTS, MD- Very nice 5 BR home, rooms avail ranging from $475-$850. Month to mont lease only w/$200 deposit. **301-802-8312**

Fairfax -3 sty 4BR col, fully furn hse 1 ac, W/D, CAC, hdwd, 1 person 13X14 upper BR, shr BA, utils/cable incl. NP. Excl access. $710. **703-915-3954**

FORT WASHINGTON, MD- Share SFH. Fully furnished room w/ refrig, microwave, CATV. $175/week. **301-775-0019**

FRANCONIA / SPRINGFIELD / FORT BELVOIR, VA - Responsible person to share 3BR house. $600. **703-919-4381**

HYATTSVILLE, MD/Riggs & East-West Hwy. Single room. $425/month, cable, internet & utils. Call **202-709-2208**

Landover—RM $550.00, utl inc, quiet; clean; sober, 301-333-2258.

LAUREL - $600/All Utils included. M/F to shr 2BR 2BA condo. Avail, nr shopping cntr, best buy. **301-379-3764**

ROOMMATES

MOUNT RAINER, MD— Beautiful rooms for rent. 1 person per room. M/F. $625-$675, utilities included. Near bus. Prof Mgmt. **301-220-1613**

OLNEY AREA, MD - Female preferred to share large estate home, reasonable rent, excellent school district & child care facilities within local community. Call **410-725-0285**

Rockville, MD-House to share. Near Metro/bus/ Twn Cen. Nr lib/univ. Min to hwy. $575-$975 inc util. NS.**301-793-8511**

SIL SPG- N/S, prof., safe, furn suite, W/D, share kitchen, private entrance., Cbl/int, nr Trans & shops, pking, $375/bi-wk. Util incl **Ed 301-962-7171**

SILVER SPRING, MD-1 Room avail. Apt to shr, M/F, Ba/kit. Near Ride On/Metro. Close to 495. $600/month utils included. Call **202-379-5041**

STERLING, VA - 2 lrg MBR's for rent in TH. 1 available immed, 2nd available Dec 1st. $550 includes utilities. Call **571-426-0252**

ROOMMATES

TAKOMA PARK- Room for rent. Utilities incl, near metro, access to several buses. $500. **202-413-7282**

HOUSES FOR SALE

$ REDUCED

Capitol Heights, MD **$159,900**
Completely Renovated SFH 4BR/2BA
Huge Corner Lot
AndreOrange 240-286-5497 Coldwell Banker

Priced to SELL

Suitland - Short Sale **$198,900**
3BR/2BA - TH Gated Community. Minor Repairs.
AndreOrange 240-286-5497 Coldwell Banker

CARS

Cadillac 2002 DeVille — $3150, Good cond, 115k mi, Black with Black Leather, Clean & drives well. 703-309-0193 craigwaive@hotmail.com

IMMACULATE!

Cadillac 2001 DeVille — DTS, $6000, Excellent cond, 300HP Only 82k mi, Silver ext, Black Leather int, Fully Loaded, Gorgeous 703-309-0193

CADILLAC 1994 DEVILLE
Needs cosmetic work. 143K miles, garage kept. **Call 202-223-4581**

CASH 4 CARS & TRUCKS
Any condition, free towing. Top cash paid on the spot. **Call Fish 301-875-9684**

DON'T MISS

Chevrolet 2004 Impala — SS, $7500, Supercharged, 240HP 3.8L V6, Fully Loaded, Good cond, 99k mi, Black. Rare/Clean&Quick 703-309-0193

CARS

Chevrolet 2001 Impala — $3850, Navy Blue V6 Good cond, 119k mi, ABS, OnStar, alarm, Clean/29 MPG 703-309-0193 craigwaive@hotmail.com

JAGUAR 2004 X-TYPE - black, 28K miles, leather, sunroof, CD, gently driven, have service records. $14,900. Call **703-304-8247**

JUNK VEHICLES REMOVED FREE
CASH PAY FOR ALL
202-714-9835

LEXUS 2008 RX 350 - black with beige lthr interior, fuly loaded with nav, mint condition, only 22K miles. $32,500. **Call 703-724-0223**

CLASS and Style

Lincoln 2004 LS — Sport, $6000, Good cond, V8 280HP, Luxury, Leather, Sunroof, Very Clean 96k mi 703-309-0193 craigwaive@yahoo.com

CARS

MERCEDES-BENZ 2010 E350 SPORT SEDAN-color Indium, gar kept, loaded, must sell due to health, 22k mi. $46,500. Gorgeous. **443-502-2168**

MERCEDES-BENZ 2006 E350 4MATIC - appearance & prem pkg, pewter color, triple mint cond., 63K mi. $19,900. Baltimore. **202-236-9010**

Nissan 2006 Quest — SL, White, Auto, Loaded, Excellent cond, Navigation, DVD, Bose, Cam, 55K, Leather, SunRoof, $16,850, 703-581-9000

Porsche 2007 Boxster — $30000, 28k mi, Silver ext, Black int, 2 dr, convertible, alloy wheels. Excellent condition. Must Sell! 703-307-8300

$$$ WILL BUY HONDA ACCORD OR HONDA CIVIC $$$ 1990-2005, any condition. $400 and up. **Call 301-467-0426**

Lowest Price of the year — 59¢ Sundays.

Find the best vacation deals — *Travel Section*

For a limited-time, get 52 weeks of Sunday-only home-delivery for just **59¢ a week!** Or save 77% on 7-day home-delivery at **just $1.47 a week!**

To subscribe, call toll-free: **1-800-357-2853, Ext. 6**
or visit **wpsubscribe.com/fall2011savings**

The Washington Post
If you don't get it, you don't get it.

Offer expires 12/31/11. Available to new subscribers only. Restrictions may apply.

SMDY RPN8 XPS614 5x8.5

sports

Nicklas Backstrom finds his scoring touch for the excelling Capitals | 20

TV Lineup

ROB CARR/GETTY IMAGES

Danny O'Brien may get the start in the Terps' home finale versus Virginia.

Friday

7 P.M. Caps superstar Alex Ovechkin can show he's over his short benching with a great game against the Carolina Hurricanes. CSN

9 P.M. USC and Colorado battle in a Pac-12 prime-time football game. ESPN

Saturday

12:30 P.M. On Senior Day at Byrd Stadium, Maryland tries to get its third win of the season when it hosts Virginia. Fox5

3:30 P.M. Slumping Navy could sure use a win against Troy. CBS Sports

6:15 P.M. After missing out on the Kentucky Derby, Uncle Mo is healthy heading into the Breed's Cup Classic at Churchill Downs. ESPN

7 P.M. The Caps stay on the road to face the New York Islanders. CSN

8 P.M. In college football's most-anticipated game, No. 1 LSU visits No. 2 Alabama. CBS

Sunday

1 P.M. The Redskins try to snap a three-game losing skid when hosting the 49ers. Fox

3 P.M. The Chase for the Sprint Cup moves to Fort Worth for the Texas 500. ESPN

4:15 P.M. The New York Giants visit the New England Patriots in a rematch of Super Bowl XLII. Fox

8:20 P.M. The Ravens take on the Steelers in an AFC North showdown. NBC

GETTY IMAGES

Receivers Niles Paul and Leonard Hankerson are two rookies who have seen playing time because of the number of injuries that the Redskins' offense has suffered this season.

Their Painful Experience

Redskins' offense takes its lumps as youngsters are forced into action

The Redskins

Learning on the fly is never ideal in the NFL. The Redskins' 23-0 blanking by Buffalo last week highlighted how difficult it can be for an offense dotted with new faces, especially on a team crippled by injuries.

Washington's offense's growth process will be on display again Sunday against San Francisco, as an untested quarterback, young receivers, a reshuffled offensive line and backup running backs attempt to put some points on the scoreboard.

1 P.M.
Sunday | FOX

"It's not going to happen right away," Redskins coach Mike Shanahan said. "It takes some time for those guys to work together. Some games will be better than others."

It won't take much to be better than last week's game, when quarterback John Beck was sacked 10 times and spent most of the game running for his life behind a besieged offensive line.

"With change comes time to adjust, and we're doing everything we can to speed that process up," Beck said. "It will continue to grow. ... That's why each day of practice is so important."

Washington's ground game was nonexistent last week, with Ryan Torain and Roy Helu combining for just 24 yards on 10 carries.

"It's a terrible feeling," Torain said. "But I can't put my finger on anything. Offense takes 11 guys to create a good play, and once we start jelling, we'll get better."

"Look at the Houston Texans — they run the same offense that we do, and they put up huge numbers."

— **TIGHT END LOGAN PAULSEN,** DEFENDING THE REDSKINS' OFFENSIVE SCHEMES.

The loss of Santana Moss has opened the door for young receivers such as Leonard Hankerson and Niles Paul, but getting up to speed has been difficult.

"It's a new experience," Paul said. "There were a couple of times out there where a veteran corner saw it was a rookie and did a lot of different things we didn't expect during the week."

Shanahan defended his son, offensive coordinator Kyle Shanahan, but the Redskins have been stagnant under his lead, ranking near the bottom of the NFL in rushing yards and points per game. Those struggles and the insertion of second-line players have some questioning whether this team has the capability to put up points.

"You look at the Houston Texans — they run the same offense that we do ,and they put up huge numbers every week," tight end Logan Paulsen said. "We've just got to keep working at it and, hopefully, we have the same comfort level that they do." ELLIOTT SMITH

3 Things To Watch

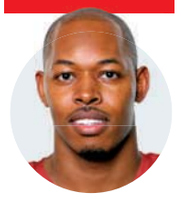

Mr. Rogers
CB Carlos Rogers returns to face his old mates as part of an aggressive 49ers defense that has to be salivating at the opportunity to tee off against John Beck.

Seeing Fred
TE Fred Davis, below, is the Redskins biggest offensive threat, but the 49ers know that and will cover him accordingly. And how will his sore ankle hold up?

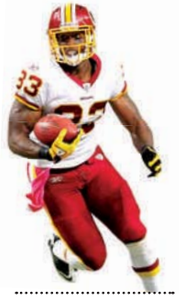

Grass Is Greener
Right now, even Alex Smith looks good to the QB-needy Redskins. Smith doesn't put up big numbers but manages the game and knows his limitations. E.S.

Alabama, LSU Have a Lot to Lose

8 P.M.
Sat. | CBS

College Football

Alabama coach Nick Saban's birthday was Monday, and as a gift, his players signed a jersey with the No. 60 — his age — and his last name on the back. But when the players presented the jersey to their coach, it didn't register with Saban that they were pointing out his age. He was upset because he thought they'd pegged him as an offensive lineman.

"I was thinking: 'I'm a skill player. There's no way I can sport this 60, man. I've got to have a lower-than-50 number of some sort,'" Saban said.

The disparity between popular perception and how Saban feels has not been limited this week to his birthday presents. The Crimson Tide (8-0), rated No. 2 in the Bowl Championship Series standings, will host top-rated Louisiana State (8-0) on Saturday in a Southeastern Conference matchup ripe with national title game implications. The winner of it will have a clear — if not necessarily easy — path to the BCS championship game in January.

As for the loser, well, that's where a decent chunk of this game's intrigue derives. It is possible, given the nature of the BCS selection procedures, that these two teams could meet again for the national title. But the BCS championship game never has featured two teams from the same conference, and one BCS prognosticator, Wes Colley, described the odds of an Alabama-LSU rematch in the national title game as "almost hopeless."

That, then, raises the stakes of Saturday's contest — a potential BCS eliminator game of sorts — even higher. Just don't try telling that to Saban, or LSU coach Les Miles, for that matter.

"The fact that we have to play at this time because of our conference, our division and our schedule, I think that everybody should view that game as, 'These are two of the best teams playing,'" Saban said. "How [Saturday's] game affects the future should not be relative to just who won and lost, but actually the quality of the teams."

STEVE YANDA (THE WASHINGTON POST)

Next in Line

Teams still in the BCS Championship hunt:

- Oklahoma State (8-0) is slotted No. 3 in the BCS, and two of its four remaining opponents currently are rated in the BCS top 15, including a home date with No. 6 Oklahoma in its regular-season finale.
- Stanford (8-0), No. 4 in the BCS, still has a home game against No. 8 Oregon and is fresh off two-straight victories over ranked opponents.
- Boise State (7-0, rated fifth in the BCS) remains undefeated. (TWP)

College Kickoffs

GETTY IMAGES

KAN. STATE (17) AT OKLA. STATE (3)

Story Line: Behind the quarterback-to-wide-receiver duo of Brandon Weeden and **Justin Blackmon,** Oklahoma State is poised to take over the No. 2 spot in the BCS rankings if it can hand Kansas State a second-straight blowout loss. (8 P.M., ABC)

S. CAROLINA (12) AT ARKANSAS (8)

Story Line: The Razorbacks were lucky to still be a one-loss team after a major scare against Vanderbilt. A win for South Carolina keeps Steve Spurrier's Gamecocks in the hunt for the SEC title game. (7:15 P.M., ESPN)

ALL GAMES PLAYED ON SATURDAY

Sunday Pick'Em

	Matt Swenson SPORTS EDITOR, EXPRESS	Clinton Yates LUNCHLINE, EXPRESS	Chris Williams BAR MANAGER, PUBLIC BAR	Dan Steinberg D.C. SPORTS BOG, WASHINGTON POST
49ERS (MINUS 3.5) AT REDSKINS	**49ERS** It's nice to know there is one easy pick this week.	**49ERS** I'm interested to see how the crowd reacts when Carlos Rodgers gets a pick 6.	**49ERS** For the first time in history, "We want Rex!" is chanted.	**49ERS** I'm no NFL expert, but you usually don't win when you score zero points.
JETS (PLUS 1) AT BILLS	**BILLS** Bills aren't going to blow a home game in Buffalo after winning in Toronto.	**JETS** This will be the year that Rex Ryan finally gets a win coming off a bye week.	**BILLS** Buffalo will party like it's 1990-1993.	**BILLS** Watch the Bills make Mark Sanchez look like John Beck.
GIANTS (PLUS 8.5) AT PATRIOTS	**GIANTS** Just like the Super Bowl — only this time, it seems even less likely.	**PATRIOTS** Eli Manning's going to regret saying that he's in the same class as Tom Brady.	**PATRIOTS** Nobody puts Brady in a corner.	**PATRIOTS** This is the lock of the year. Bet your kid's college fund.
PACKERS (MINUS 5.5) AT CHARGERS	**PACKERS** Let the 1972 Dolphins suffer some more as the Packers remain undefeated.	**PACKERS** Rodgers in his home state coming off a bye? Yeah, I'll take the Packers all day.	**PACKERS** Rodgers will get plenty of chances to break out his "Discount Double Check" in Cali.	**CHARGERS** Philip Rivers was excited to hear that Wale's album just dropped.
RAVENS (PLUS 3) AT STEELERS	**RAVENS** Maybe the Ravens were looking ahead to this game the past two weeks.	**STEELERS** The Steelers are streaking, and they really want revenge for Week 1.	**STEELERS** If Ray Lewis screams during a pre-game rant, does it make a sound?	**STEELERS** If the Ravens can't win in Jacksonville, they can't win in Pittsburgh.

Season Tally: Dan Steinberg, 21-19; Public Bar, 25-15; Clinton Yates, 21-19; Matt Swenson, 23-17; Arnie Applebaum, 19-21

Swengali

Don't Jump the Gun on Shanahans

Any Redskins fan knows this season looks eerily familiar. The offense can't score, the defense is wearing down, and the criticism is mounting on the coach (and, in this case, the coach's son).

It sounds like most seasons since Joe Gibbs retired for the first time, even down to the nepotism also demonstrated by Marty Schottenheimer and Gibbs 2.0.

By Matt Swenson

We all have seen how this story ends. Dan Snyder gets itchy and makes a big move, and the Redskins start over.

Rather than repeating history, the Redskins should try something new: patience.

Give them another year to find the right quarterback and some new offensive weapons.

Mike Shanahan has yet to live up to expectations. In Shanahan's second season, Washington will be lucky to win six games, and that's after a 3-1 start.

Firing Shanahan — or his son, Kyle, Washington's offensive coordinator — would feel really good. That is, until the process of rebuilding begins again. And since there is no way Mike would stay if Kyle isn't here, the best approach is to not jump the gun.

Give them another year to find the right quarterback and some new offensive weapons. Give them another year to teach a zone-blocking scheme the offensive line still doesn't understand. Give them another year to learn how to balance run calls and pass plays.

A coaching overhaul means more of the same. So let's be different and give the Shanahans a real chance to fail.

@ To reach Matt Swenson, e-mail matt.swenson@readexpress.com

sports

Ripken to Don Diplomat's Cap In Trip to Japan

Pro Baseball

Cal Ripken Jr. aspires to one day become president and CEO of a major league baseball team.

For now, the Hall of Fame infielder is satisfied with his current title: U.S. public diplomacy envoy, a position that provides him the opportunity to embark next week on a nine-day mission through Japan as a sports diplomat on behalf of the State Department.

Ripken and former Baltimore Orioles teammate Brady Anderson are scheduled to lead baseball and softball clinics in Tokyo, Takarazuka and Kyoto. They will also travel to Ofunato, a city recovering from the March 2011 earthquake and tsunami. The trip will run from Nov. 8 to 16.

GETTY IMAGES

"We communicate through baseball," Ripken said in an interview with The Associated Press. "Japan loves their baseball, maybe equally as much or more than we do. It's a fabric of their country in many ways."

DAVID GINSBURG (AP)

In Brief

PRO BASKETBALL

New Labor Talks Set

A union official says NBA owners and players will resume negotiations Saturday to try to end the labor lockout. The union's executive committee met Thursday in New York. Union official and Knicks guard Roger Mason Jr. said the two sides would get together again Saturday. Owners and players haven't met since talks broke off last Friday over splitting the league's revenue. (AP)

RUNNING

Freed Miner to Compete In N.Y.C. Marathon Again

Rescued Chilean miner Edison Pena is returning to run the New York City Marathon this Sunday. Pena completed the marathon last year, less than a month after he and 32 other miners were rescued after being trapped underground for 69 days. New York Road Runners announced his return to the race Thursday. (AP)

PRO FOOTBALL

Slow Going for Manning

Peyton Manning would like to play this season if he can. He's just not sure when, or if, it will happen. On Thursday, the four-time league MVP made his second impromptu locker room appearance of the season, telling reporters that his neck is healing — just not very fast. (AP)

FREDERICK BREEDON/AP

Peyton Manning hopes to play for the Colts this year if his neck fully heals.

PRO FOOTBALL

Kolb May Sit on Sunday

Arizona quarterback Kevin Kolb says his injured right toe feels "a lot better" and neither he nor coach Ken Whisenhunt would rule him out of Sunday's game against the St. Louis Rams. Still, Kolb did not practice for the second-straight day on Thursday, leaving a strong possibility that backup John Skelton will start. (AP)

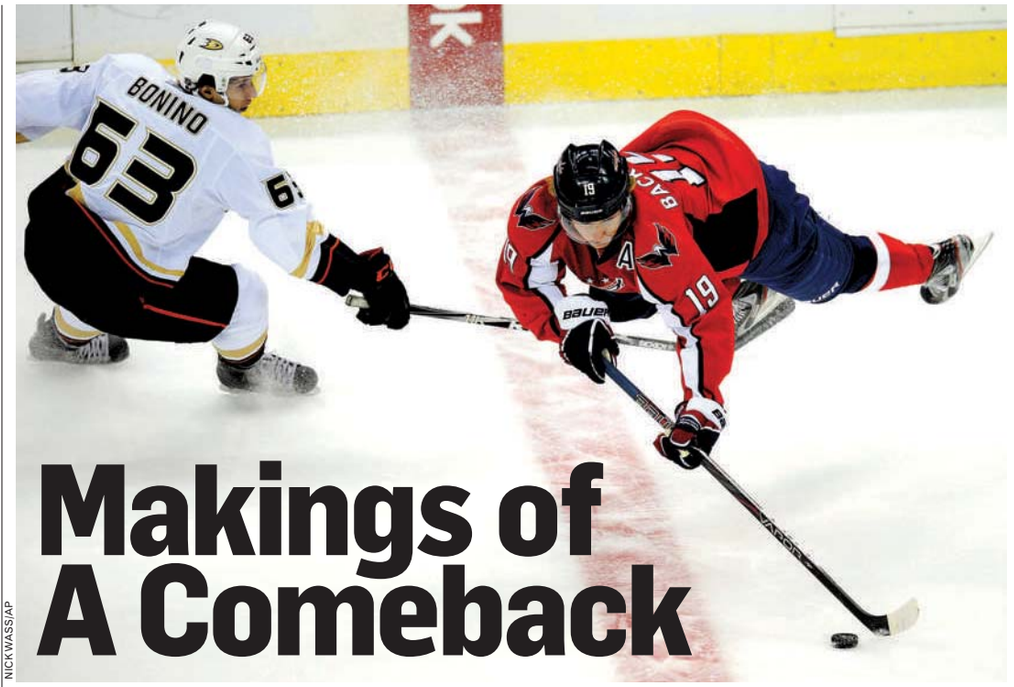

NICK WASS/AP

Makings of A Comeback

Backstrom regains his scoring touch in this year's fast start

The Capitals

Alex Ovechkin and Alexander Semin might be the Capitals' premier goal scorers, but their teammates have been urging Nicklas Backstrom to throw the puck at the net more often.

For the playmaking center, that's not necessarily the biggest part of the game.

Backstrom's primary job is to dish the puck out and rack up assists, not score goals. But on Tuesday night against the Anaheim Ducks, his decision to shoot made all the difference. Backstrom scored the game-tying goal in the final minute of regulation and the game-winning goal in overtime to give the Capitals a 5-4 victory over the Ducks and improve their record to 8-2-0.

Backstrom isn't quite the new Ovechkin, but his success is definitely a bonus, according to Capitals coach Bruce Boudreau.

"I don't think Nicky's going to change his game, but when he gets those opportunities, the one thing we can keep reminding him is how good a shot he has," Boudreau said. "When he gets his shot away, it's really good. We hope he uses it more."

Backstrom's goals are nice and all, but it's his team-leading 14 points entering Friday's game against the Carolina Hurricanes that have the Caps faithful hoping the whiz kid who tallied a 101-point season two years ago is returning to form after last season's dud.

7 P.M.
Friday | CSN

"He didn't have the greatest season [last year], but he didn't lose his ability to play hockey," Boudreau said. "He's always been a great player. He didn't score as much last year, but the whole team didn't score."

Even last season, Backstrom stood out with his 65 points.

His two goals against Anaheim on Tuesday and 10 assists this season (tied for third-most in the NHL) might be indicators that Backstrom is back.

Capitals center Nicklas Backstrom lunges for the puck in the Capitals' 5-4 overtime victory over Anaheim on Tuesday. He netted the game-winning goal.

"He's obviously been playing real well for us," said Capitals defender Dennis Wideman, who leads defensemen in points. "He's leading our team, and to have him go in there and get the last two goals was great for us. We needed someone to step up and take the reins."

As Washington prepares for another two-game road trip, this time with back-to-back games against the Hurricanes and the New York Islanders, Backstrom said the team hopes to reverse previous road misfortunes.

The Capitals' trip to Edmonton and Vancouver resulted in the team's only losses of the season so far.

"We had a lot of travel, but we are getting better and better," Backstrom said. REED S. ALBERS

"He didn't have the greatest season [last year], but he didn't lose his ability to play hockey. He's always been a great player."

— **COACH BRUCE BOUDREAU,** ON CAPITALS CENTER NICKLAS BACKSTROM.

lookout

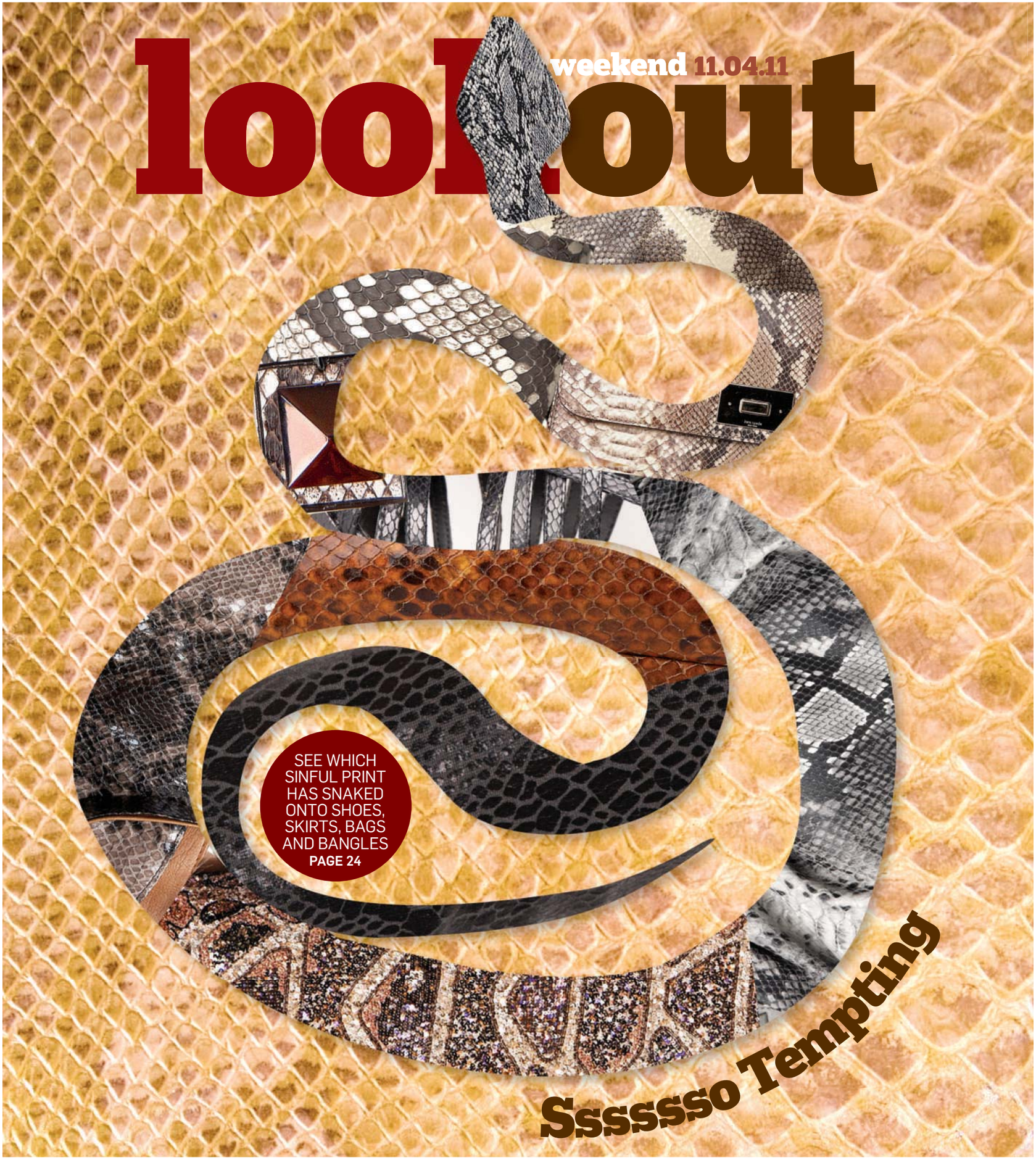

Ssssso Tempting

SEE WHICH SINFUL PRINT HAS SNAKED ONTO SHOES, SKIRTS, BAGS AND BANGLES

PAGE 24

EXPRESS ILLUSTRATION

MORUSS SEAFOOD & CRABHOUSE

Spend $50 and Get 1 lb. of Fried Crab for FREE!

Always Delicious, Always Made Fresh
Mouthwatering Homemade Desserts
Carry out - EBT Cards Acccepted

Buy one Pizza Get one for $5.00

2902 Minnesota Ave. SE • Washington, DC 20019
Phone: 202-583-2722

STUDY ON LIVER DISEASE

Patients with abnormal liver enzymes due to fatty liver or chronic hepatitis B or C please call Lisa or Lori at **301-474-1111**.

Trial site in Greenbelt.

Natural Product

Participation Fee paid to patients who qualify and complete all study visits.

BIONUTRIGEN

Hudson restaurant lounge

Have a Comfort Food Thanksgiving with Us

All Natural Turkey
Filet Mignon
Catch of the Day
Vegetarian Friendly
Home Made Desserts

$40 Adults/$20 Children Under 12
2pm until 8pm

Hudson also specializes in hand crafted cocktails, lively private events, and afternoon and late night dining.

www.hudson-dc.com

2030 M Street NW Washington, DC 20003 202.872.8700

Tax and gratuity not included. 20% gratuity will be added to any parties of 6 or more. Living Social or Groupon certificates will not be accepted on this holiday as per their blackout agreements

facetime

MELANIE ACEVEDO

Deborah Needleman

EX-DOMINO EDITOR, AUTHOR, BASKET FAN

As former editor of beloved, now-shuttered shelter magazine Domino, Deborah Needleman helped ignite a breezy decor revolution powered by chic contrasts: Eames chairs mixed with Chippendale chests, femme wallpapered rooms decked with deer heads, Fez-meets-Brooklyn decks. She's signing her new book, "The Perfectly Imperfect Home" ($30, Clarkson-Potter), Wednesday from 6 to 8 p.m. at Room & Board (1840 14th St. NW; RSVP to Roomandboard@brandlinkdcrsvp.com).

What does perfectly imperfect mean?

Perfectly imperfect is a space that encourages a happy life. When I look at people's houses, I want to know if there's any fun going on. Would I want to go over there for a drink?

You organized the book in an unusual way, with sections on things you think are important, such as "Nice Lighting" and "Places to Chat." Why?

I wanted to explain things that, for me, are deal breakers in making a nice home. Like awful, harsh lighting. Or, if your house is stinky.

A house's smell is important?

Yes, scent is one of the most powerful things. It carries memories and emotions. It's nice to come into a house that smells fresh and alive.

What's the key to making a house smell good?

Even in winter, open the windows sometimes and let air breeze through. And pay attention to the signature scent of your home, the combination of coffee, cooking and bath products.

The book is illustrated with watercolors, not photos of pretty rooms. Why do that?

I wanted it to be evocative, not specific. I'm not suggesting you use a particular West Elm chair.

Why can it be tough for people to personalize their homes?

For a while, it was like we were all too busy to keep house, so people became obsessed with organization, kind of the Real Simple model. But what happens is you start to hide all the signs of life in these neat boxes. It's important to be organized, but it can go too far.

> **"A whole house of dark brown wood furniture is a big mistake people make. It looks like a hotel!"**

What's the hardest space in a home to decorate?

The front hall is tough because it's a hardworking space. You need spots for the mail, trash and coats. In there, I am a big fan of baskets to store things. They're pretty, rustic objects, plus they're useful.

Any decorating don'ts?

A whole house of dark brown wood furniture is a big mistake people make. It looks like a hotel! Mix your home up with painted wood, metal, steel or Lucite.

What decor items do people not give enough credit to?

I think rugs are unsung heroes. They can pull a whole room together. And I like small lamps. You can set one on a mantel, a table, wherever. It's a little warm spot that creates so much hominess.

JENNIFER BARGER (EXPRESS)

Event Horizon | Party Like It's 1969

Learn how to pour "Mad Men"-era cocktails, serve JFK administration food (fondue and canapes, anyone?) and other ways to throw a retro, 1960s holiday party at the Westend Bistro's vintage entertaining class. 1190 22nd St. NW, Saturday, noon-2 p.m. $75 per person. Reserve a spot by calling 202-974-4900.

goods lookout

1 Your Prints Have Come

DWELL STUDIO'S PATTERNED FABRICS — orange peacocks strutting in teal trees; ikats in snazzy gray and mustard; Moroccan tile-inspired geometrics, shown — have put the Hollywood Regency-ish company on the hipster decor map. Now, it's launched an equally groovy furniture line. Dwell's catalogs and website (Dwellstudio.com) serve up fresh-yet-glam pieces such as the Mallory Chair ($864), hexagonal end tables ($720-$840) and customizable upholstered headboards.

2 Maker's Mark

EVERYONE'S A CRAFTER these days, including your Mom (quilts with Jon Stewart's face stitched on them) and your cubicle mate (carved fruit statues he sells on Etsy). But "Weekend Handmade" ($28, Stewart, Tabori & Chang) presents simple projects for the glue-gun and table saw-impaired, such as wall art made of stitched-together vintage photos, shown, and coasters cut from bingo cards.

Crust Issues

THERE IS NO WAY to reinvent the frozen pizza. It is for children, overworked adults or hungover college students who would eat leaves to fill their stomachs. Yet Dr. Oetker Ristorante pizza ($4.49-$5.99, Giant) isn't the soggy, chewy mess you're used to heating up. In varieties such as spinaci, mozzarella or four-cheese quattro formaggi, the pie stays crispy and thin after a trip to your oven. It ain't Napoli, but that'd take longer than 30 minutes to get to.

4

3 Grab Bag

Art of the Rub

DON'T WORRY IF you've never heard of Jeff Koons, the contemporary artist who makes giant balloon objects out of steel, selling them for millions of dollars. (We know. Life's unfair.) You can still afford to indulge in one of his works, in the form of Kiehl's Jeff Koons' Limited Edition Creme de Corps ($47) with its Balloon Flower topper ($50, 3110 M St., NW; 202-333-5101). It's literally a modern twist on skin care.

5 La Dolce Vitae

IN ITALY, WHERE THE sidewalks are even bumpier than Georgetown's, women somehow manage to look sexy and to not fall into la strada. That might explain why Gidigo, a D.C.-based, Italian-made line of shoes for her blend comfort (sensible-yet-sultry heels, padded foot beds) with Euro-cool good looks (toes as curvy as Sophia Loren's tush, soft-as-ravioli leather). Styles, including a tall boot (shown, $374) and a mossy green slip-on (shown, $250), just marched into Betsy Fisher (1224 Connecticut Ave. NW; 202-785-1975).

Grab Bag is gathered and reviewed by Jennifer Barger and Katherine Boyle. Find more food, fashion, beauty and home goods at expressnightout.com/grabbag.

Dear Manolo

ANSWERS FROM THE SHOE BLOGGER

This past weekend's early snowstorm made me realize that I need to get going on my winter wardrobe. I need some new winter boots, preferably not black. I find that when I dress in dark colors, I'm more depressed. Help! — MEGHAN

Manolo says yes, it is true, unless you are the tuxedo-wearing bandleader, the brooding French grandee or the vampire, somber black is not always the most flattering color.

Ayyyy! The Manolo has just had the perfect idea for the hit movie: the undead, aristocratic French vampire, who falls in love with the big-band music! Think of it as the Count of Monte Cristo meets the Count of Dracula meets the Count of Basie!

Scene: Midnight. Alleyway behind the Transylvania Club: Count Dantes, the brooding and conflicted vampire, having just finished leading his group through the smoking set of big band standards, strides through the alley dressed in the black overcoat, the black jeans and the black cowboy boots. Next to him is Megan Star, the beautiful mortal he has recently hired to be his torch singer. Our heroine is dressed in the fawn-colored clothing, covered by the long shearling coat.

It is the study in contrasts. He, the loping black wolf. She, the innocent, possible prey. And yet, it is clear that romantic attraction is growing between them.

Look! Here is the Frye Campus 14G Shearling boot ($348, Zappos.com), perfect for dealing with possibly bad weather and possibly bad men.

Ask the Manolo a question at manolo@shoeblogs.com. Visit the Manolo at shoeblogs.com.

lookout styles

Come Slither

Snake prints bring a touch of wild (and a bit of warmth) to fall fashion

Cleopatra made the snake a powerful fashion symbol back in B.C. Egypt, sporting a sacred cobra on her diadem — and in legend, using one to off herself. And in the 1970s, "Texas cowboys wore rattlesnake boots, and it signaled triumph over adversity," says Janice Ellinwood, chair of Marymount University's Department of Fashion Design and Merchandising. This fall, the reptile both dreaded and sometimes deified has slithered back into style, both on actual snakeskin accessories (pumps, purses, jewelry) and on knitwear, dresses and skirts in scaled-yet-lush prints recalling the hides of everything from anacondas to water moccasins.

"It's a non-print print," says Betsy Fisher, owner of the Dupont Circle boutique that bears her name (1224 Connecticut Ave. NW; 202-785-1975). She's currently carrying a range of serpentine pieces, including Magaschoni's moss green and white cashmere scarf ($238) and Ted Rossi's regal, rocker-ish python-skin rings, cuffs and necklaces. "Snakeskin is a neutral that's really rich and warm, but fresher than the cat prints we've been seeing," she says. "It can even be a nice way of showing an affinity with nature."

The biblical trouble Eve had with a serpent and an apple, as and some people's ophidiophobia (fear of snakes) means the mottled pattern carries a bit of danger and edge. "It's got a sense of toughness, since snakes are such survivors," says D.C. personal stylist and shop owner Katherine Limon of My Signature Style (Mysignaturelook.com) and the Woodley Park eco-boutique Carbon (2643 Connecticut Ave. NW; 202-232-6645). Her store currently stocks Diamantina's dramatic snake-print totes.

Still, too many reptilian pieces in one outfit says Britney Spears in Vegas, not successful style hunter. Stick to one scaly piece at a time, whether that's a tailored skirt or a sequined minidress. "I like a cream sweater dress with a pair of snakeskin booties," says Limon. "You're making a strong statement, but you can wear it to work."

"Snake pieces mix best with neutral colors," says Jennifer Gosselin, general manager for online megastore Piperlime (Piperlime.com), which is crawling with the trend. "An accessory is a pop of fun, and if you're doing a dress or top, the key is sticking to solid-colored accessories."

And remember, if you walk too far over to the wild side, change is just a matter of shedding some skin.

JENNIFER BARGER (EXPRESS)

Tiny sequins form a subtly sexy pattern on a minidress ($495; All Saints Spitalfields, 3235 M St. NW; 202-595-9828).

A classic shape (hello, Birkin!) gets updated in python-print leather ($895; Kate Spade, 3061 M St. NW; 202-333-8302).

Wear Ted Rossi's python cuff to add slinky drama ($80-$100; Betsy Fisher, 1224 Connecticut Ave. NW; 202-785-1975).

In the Beginning Eve was no fashionista, until she met a snake with an apple. Afterward, with both the "gift" of knowledge and fig-leaf garb, did she accessorize with a snakeskin belt?

51 B.C. Ancient Egypt's last queen, Cleopatra (here played by Elizabeth Taylor), charmed both Caesar and Mark Antony in her cobra diadems.

styles lookout

Stretch faux leather gloves could keep even a cold-blooded reptile warm ($15; ShoeFly, 2618 Wilson Blvd.; 703-243-6490).

Ted Rossi's metal and python pendant brings Joan Jett toughness to conservative blouses ($188, Betsy Fisher, 1224 Connecticut Ave. NW; 202-785-1975).

You may have to take serpentine steps to walk in Kelsey Dagger's scaled platforms ($120, ShoeFly).

Mock python meets a Santa Fe-chic laced handle on a Southwestern-style bag ($55, ShoeFly).

"It's got a sense of toughness, since snakes are such survivors."

— **KATHERINE LIMON**, D.C. PERSONAL STYLIST AND OWNER OF MY SIGNATURE STYLE.

SERPENTINE SLEEK

When a tame shape (the pencil) meets a wild print (python), the result is a fashion-forward but office-worthy piece like Elie Tahari's knee-length wool skirt ($295; Elie Tahari, Tysons Galleria, 2001 International Drive, McLean, Va.; 571-765-3396). Pair it with a black turtleneck or a bright-colored jacket.

Bettye Muller's loafers in maple, python-print leather rock with pants or short skirts ($295, Simplysoles.com).

Cinch a solid-colored dress with a faux snake obi ($45; Proper Topper, 1350 Connecticut Ave. NW; 202-842-3055).

1970s Cowboys both genuine and urban donned snakeskin boots as a symbol of dominion over slithery creatures. Look for scaled boots in movies with Clint Eastwood and Robert Redford.

Now When J. Lo appeared in head-to-pointy-toes snakeskin in London last summer, she had some fans calling her sexy and others asking whether she'd joined the House of Slytherin.

lookout entertainment

The Reelist

FRED HAYES

Stupid's Arrow

"Like Crazy," which opens Friday, is one of the rare romantic movies that I think many people (myself included) can actually imagine themselves living. That's because Jacob and Anna, the two leads, are absolute morons.

Anna (Felicity Jones) is a Brit going to school in L.A.; Jacob (Anton Yelchin) is a TA in one of her classes. They meet, they date, she decides to overstay her student visa. Then she leaves and is astounded to find that she can't get back into the country. An across-the-pond relationship ensues, with both people feeling SO BAD and SO LONELY because they love each other SO MUCH. There's a lot of idiocy in the film, most of which comes from these crazy kids taking themselves and their relationship far too seriously. Every opposite-sexed person they meet is a threat; every missed call is a signal that things are going horribly wrong. Throughout the film, Jacob and Anna continue to make astoundingly stupid choices — all of which are believable if you've ever been in love in your 20s.

By Kristen Page-Kirby

Look, if you're not an idiot for at least part of your 20s, you're living life wrong. It's only by going through that time and making stupid decisions that you can come to realize that you will, in fact, recover from them and at least learn that credit cards are not for buying drinks you can't afford. Jacob and Anna are two stupid kids in love, just like the rest of us.

@ Read Kristen's previous columns at: **expressnightout.com/thereelist**

Occupy Cinema

The caper comedy 'Tower Heist' echoes our current economic woes to great effect

Film Review

"Tower Heist" is an improbably satisfying action comedy, the kind of wax-on-wax-off, slickly machined Hollywood widget that meets its audience's expectations without once aspiring to exceed them.

Ben Stiller plays Josh Kovacs, the general manager of the Tower, a posh apartment complex that is so similar to Manhattan's Trump Tower, it was filmed there. Overseeing a motley staff that includes his brother-in-law Charlie (Casey Affleck), a generously built maid named Odessa (Gabourey Sidibe) and a dunder-headed newbie named Enrique (Michael Pena), Josh proudly caters to every passing whim of his elite clientele, the richest of whom is the penthouse dweller, Arthur Shaw (Alan Alda).

If Shaw is the Tower's most demanding denizen, he's also the warmest, and for a while, "Tower Heist" looks as if it might be more of a scurrying backstage drama than a caper flick. But when the staff pensions Josh invested with Shaw disappear like the dregs of last night's single malt, the game is afoot.

If the story seems cobbled together from rejected "Ocean's Eleven" plot points — directed with no discernible degree of finesse by Brett Ratner — "Tower Heist" nonetheless benefits from some terrific performances, especially Eddie Murphy returning to signature form as a street criminal Josh enlists to help get the lost pension money back.

WILSON WEBB

After losing his staff's pensions in a Ponzi scheme, Josh (Ben Stiller, left) enlists the help of a criminal (Eddie Murphy, right) to get the money back in "Tower Heist."

Tower Heist (PG-13)

- **Director:** Brett Ratner
- **Stars:** Eddie Murphy, Ben Stiller, Casey Affleck, Gabourey Sidibe
- **In a Nutshell:** When a group of hardworking employees of an apartment complex find out they've fallen victim to a wealthy businessman's Ponzi scheme, they conspire to rob the high-rise residence.

With its Madoff-like villain, radicalized "working stiffs" and setting of post-boom apocalypse, "Tower Heist" may be the first-ever action comedy that could have been conceived, pitched and written in Zuccotti Park. And to the filmmakers' credit, they never make Josh and his team simply out for money and revenge.

The "Tower Heist" heroes often seem lifted directly from the Central Casting handbook, their antics preposterous enough to beggar belief, but they arrive at just the right moment.

They're the 99 percent.

ANN HORNADAY (THE WASHINGTON POST)

Hearsay

Still 'Delirious'

Eddie Murphy first rose to fame in stand-up comedy, a career he abandoned in the late '80s. But next year's Oscar host says he's not ruling out a comeback. "If I ever get back onstage, I'm going to have a really great show" Murphy recently told Rolling Stone. "But I haven't done it since I was 27, so why [expletive] with it? But ... it comes up too much for me to not do it again. It's like, when it hits me, I'll do it, eventually." (EXPRESS)

Die Another Day: Screen spy James Bond is returning next year in a new movie called "Skyfall" with a star-studded cast. Daniel Craig, shown, makes his third appearance as the suave secret agent in the film, directed by Oscar-winner Sam Mendes. Javier Bardem will play the chief villain in 007's 23rd screen adventure. "I think this has all the elements of a classic Bond movie, including — to quell any rumors — a lot of action," Mendes says. (AP)

'Crazy' Youthful Love

The romance central to this Sundance hit proves deeply moving

Film Review

The exhilaration of first love and the pain of its denouement burst forth with aching tenderness in "Like Crazy," Drake Doremus' millennial-generation "Love Story," which took top honors at Sundance.

In fact, that festival imprimatur signals what in other hands could devolve into twee sentimentality, arty indie-film flourishes and grating solipsism. But Doremus — with a huge assist from lead players Felicity Jones and Anton Yelchin — successfully skirts those pitfalls to create a serious, deeply felt romance.

Jones and Yelchin play Anna and Jacob, who meet when they're college students and fall in love after Anna boldly leaves a note on Jacob's windshield. "Like Crazy" then sends viewers along for the ecstatic ride as Anna and Jacob discover that they're soul mates, with Doremus telling the story, not as a he-said, she-said narrative but as a collection of vagrant moments of connection and intimacy. Yelchin and Jones reportedly improvised their dialogue from an outline Doremus supplied them before filming, which surely accounts for "Like Crazy's" atmosphere of unbridled passion, pain and emotional push-and-pull caught on the fly.

"Like Crazy" gives filmgoers an over-the-shoulder view of a relationship at every stage of its morphology, conveying the pleasure and pain of love and separation through characters eminently worth rooting for, even at their most naive. Doremus never indulges those youthful flaws; he just observes them with insight and forgiveness.

After all, "Like Crazy" seems to say, haven't we all been there? Didn't it hurt? And wasn't it grand?

ANN HORNADAY (THE WASHINGTON POST)

FRED HAYES

"Like Crazy" tracks the relationship between soul mates Anna (Felicity Jones, left) and Jacob (Anton Yelchin, right).

Like Crazy (PG-13)

- **Director:** Drake Doremus
- **Stars:** Felicity Jones, Anton Yelchin, Jennifer Lawrence
- **In a Nutshell:** A British college student falls for an American student, only to be separated from him when she's banned from the U.S. after overstaying her visa.
- **For Fans of:** "Blue Valentine," "Rachel Getting Married," "One Day"

'The Double' Is Not as It Seems

Film Review

There's something to be said for reliability. And that includes the road-tested story line of a jaded veteran who treats a go-getting ingenue with exasperation, before the two join forces to take out the bad guy.

"The Double" appears to be just such a movie. But an early twist turns the movie into an even less exciting endeavor.

In the case of Michael Brandt's directorial debut, grizzled CIA agent Paul Shepherdson (Richard Gere) comes out of retirement to take care of unfinished business; the Russian spy who Paul had hunted 20 years earlier and supposedly eliminated appears to have resurfaced only to murder a senator.

The former operative believes the newest killer is merely a well-informed copycat, who has learned to mimic Cassius' trademark throat-slitting. And to prove it, Shepherdson takes the case, which means partnering with FBI agent Ben Geary (Topher Grace), a naif who has done extensive research on Cassius but zero work in the field.

The big reveal, which comes about 30 minutes into the movie, offers up some dramatic irony, which can add to the suspense. To keep it vague, let's just say the title is a hint.

In terms of action stars, Gere and Grace can't really compete with the catlike reflexes of Matt Damon or Daniel Craig as James Bond. This might make the movie more believable if Gere wasn't scripted to quickly dispatch a formidable enemy played by Stephen Moyer of "True Blood" renown.

STEPHANIE MERRY (THE WASHINGTON POST)

IMAGE ENTERTAINMENT

Richard Gere, right, quickly dispatches Stephen Moyer, left, in "The Double."

The Double (PG-13)

- **Director:** Michael Brandt
- **Stars:** Richard Gere, Topher Grace, Stephen Moyer
- **In a Nutshell:** A retired CIA operative is paired with a young FBI agent to solve a senator's murder.

DEAN WILLIAMS

Alessandro Nivola plays Ethan, an aging musician, in "Janie Jones."

A Rock And Roll Reunion

Film Review

"Janie Jones" takes its cue from rock 'n' roll, even if it has nothing to do with the Clash or the group's 1977 song of the same name.

Instead, David Rosenthal has set his modern family picaresque in the archipelago of Nowheresvilles in the Midwest, where, for years, aging alternative rocker Ethan Brand (Allesandro Nivola) has been plying the asphalt seas with an Ahab-like obsession with recapturing his lost youth and fame.

It's into this boozy, depressive world that a groupie arrives one night to tell Ethan he's a father. Luckily for Ethan, the kid in question is Janie Jones (Abigail Breslin), an unusually gifted teenager who regards Ethan with the even gaze of a much older and wiser soul.

Nivola and Breslin make a terrific mismatched pair in a film that often resembles a mash-up of "Crazy Heart" and Sofia Coppola's "Somewhere," which may account for why it too often feels derivative and contrived A.H. (TWP)

Janie Jones (NR)

- **Director:** David M. Rosenthal
- **Stars:** Alessandro Nivola, Abigail Breslin
- **In a Nutshell:** An fading rocker finds out he has a young daughter.

Growing Up, but Not Grown-Up

Harold and Kumar set out on a third stoner misadventure

Film Review

It's tempting to suggest that viewers shouldn't see "A Very Harold and Kumar 3D Christmas" — the third installment in the popular stoner-comedy series — without making sure they arrive pre-loaded. But that would be irresponsible.

Not to mention unnecessary. There's so much drug use (enhanced by 3D imagery that enables characters to blow smoke rings in your face) that you get a kind of contact high just from watching it.

DARREN MICHAELS

John Cho, left, and Kal Penn, right, are back for another "Harold and Kumar."

A Very Harold And Kumar 3D Christmas (R)

- **Director:** Todd Strauss-Schulson
- **Stars:** Kal Penn, John Cho
- **In a Nutshell:** Estranged friends Harold Lee and Kumar Patel cause a holiday fracas by inadvertently burning down Harold's father-in-law's prize Christmas tree.

When we first catch up with our protagonists — former roommates Harold (John Cho) and Kumar (Kal Penn) — the two have gone their separate ways. Harold is a married banker living in the suburbs with his beautiful wife. Kumar, having been thrown out of medical school after a failed drug test, is still living in the pair's old apartment, where he spends his days getting high.

Through a complex chain of events, the two find themselves once again thrown together in a series of silly misadventures, this time revolving around the search for a Christmas tree. The subplot has to do with estranged friends reconciling and growing up — but not too much. The laughs are, for the most part, as lowbrow as they come. MICHAEL O'SULLIVAN (THE WASHINGTON POST)

Celebrity

Mistaken Identity

"Oh, no. Some poor brown dude got accosted," says Kal Penn when told of a time a reporter heard someone yell "KUMAR, I LOVE YOU" out of a van window as someone who looked an awful lot like Penn rode by on a bicycle. (Penn says he doesn't remember the incident.) Getting shouted at "happens in some places, but it doesn't happen [in Washington] a whole lot," he says. "When it happens, 60 percent of the time I'm called Kumar and 40 percent of the time I'm called Harold."

KRISTEN PAGE-KIRBY (EXPRESS)

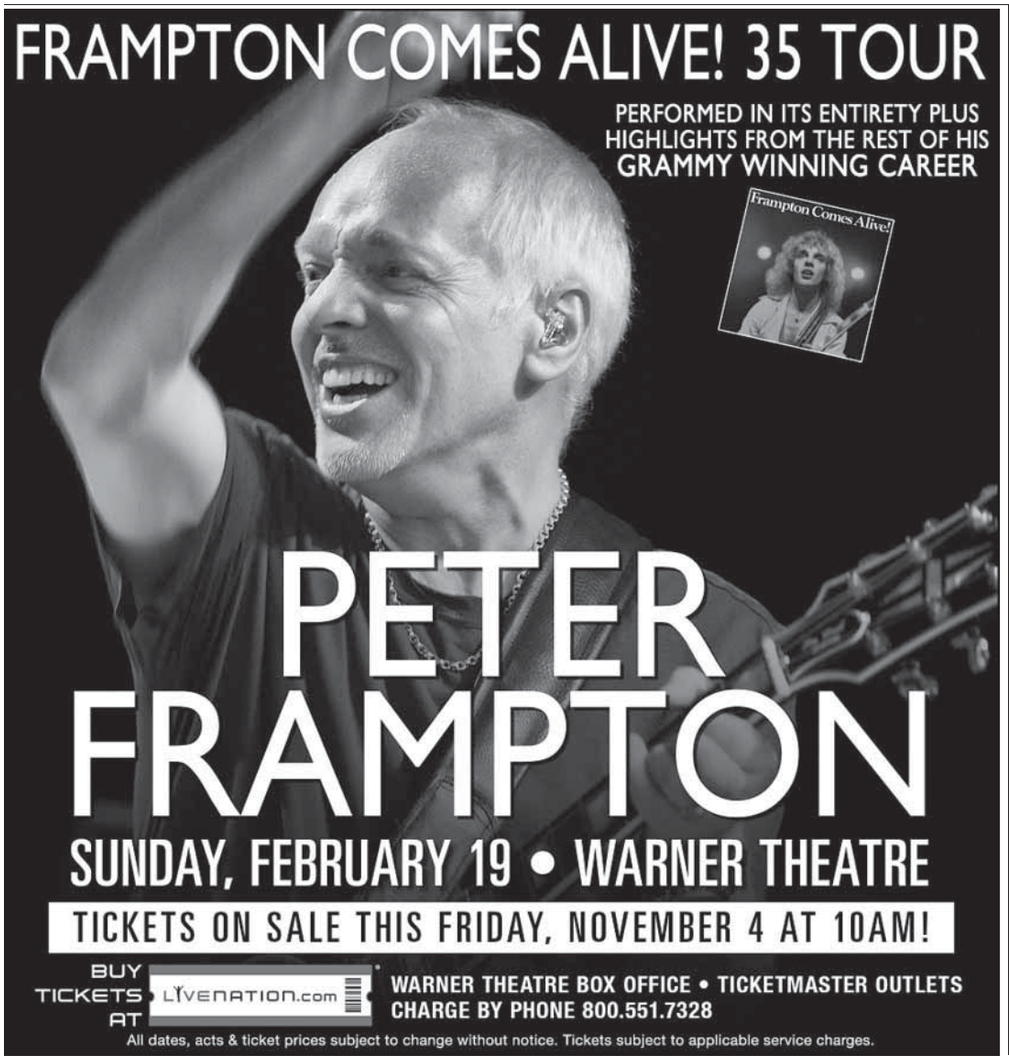

LINCOLN

HAVE THANKSGIVING WITH LINCOLN

LOCAL FARM TO TABLE
Thanksgiving Experience

Hand Carved Tableside
Local Farm Raised Turkey

All Natural
Prime Rib of Beef

Fresh Line Caught
Catch of the Day

Family Style Sides
Housemade Desserts
including Apple,
Pumpkin and Pecan Pie

Housemade Mulled Wine

$55 per person
$21 children under 12

Call for reservation.

1110 Vermont Avenue NW 202 386 9200
www.lincolnrestaurant-dc.com

entertainment lookout

Now Playing

50/50 (R, 100 minutes) "50/50" doesn't seek to pretty up the grim realities of cancer; it offers a refreshingly frank glimpse of a world too often distorted by Hollywood for its own ends, with Joseph Gordon-Levitt's even-tempered Adam serving as the ideal guide through both its terrors and improbable gifts. Chief among a fatal illness' unexpected silver linings, "50/50" suggests, are the friends and loved ones who show up, however inexpertly. The most clumsy by far is Adam's best friend, Kyle (Seth Rogen), who battles his own panic by deciding to turn Adam's disease into a babe magnet. The question of just who, if anyone, will truly show up for Adam turns out to be the fulcrum of "50/50," a movie that barely makes filmgoers notice that they've come to care deeply, not only about whether Adam makes it, but for the friends he makes in chemo, too. A.H.

ANONYMOUS (PG-13, 130 minutes) In this alternately entertaining and wildly ham-handed speculative romp, director Roland Emmerich and screenwriter John Orloff advance the notion that William Shakespeare was a fraud and that Edward de Vere, Earl of Oxford, actually wrote those famous plays and poems, his Puritan upbringing and noble station preventing him from dabbling publicly in such ink-stained enterprises. But what first promises to be an intriguing if loony divertissement eventually succumbs to outrageousness for its own sake. Don't let the frilly costumes, courtly language and historical pretense fool you: "Anonymous" is still a Roland Emmerich movie — a blessing when it comes to vigor and a curse when it comes to subtlety, proportion or sense. A.H.

JODY LEE LIPES

Elizabeth Olsen (left, with Sarah Paulson) takes a captivating star turn in the horrorlike film "Martha Marcy May Marlene."

THE BIG YEAR (PG, 90 minutes) It's not that there's anything particularly wrong with this adaptation of Mark Obmascik's book about competitive birding. In fact, there's a lot that's right with it, starting with the cast: Jack Black plays Brad Harris, a 30ish underachiever; Steve Martin is Stu Preissler, a wealthy retired tycoon; and Owen Wilson plays Kenny Bostick, whose most recent Big Year — when birders try to see as many rare species as they can — racked up a record 732 sightings. When Brad and Stu make a run at Kenny's record, the game of "The Big Year" is afoot. Somehow, the comic chemistry never seems to ignite. Quiet, genial and mild-mannered to a fault, "The Big Year" has the virtue of being deeply un-cynical, but at the expense of propulsive vigor, structural elegance and behavior that's recognizably human. "The Big Year" has heart and sweetness to spare — but as any birder will tell you, focus and energy count, too. A.H.

DOLPHIN TALE (PG, 113 minutes) Winter the dolphin was 3 months old when crab nets entangled her off the shores of Florida's Gulf coastline. Marine biologists rescued Winter and nursed her back to health, but not before they had to surgically remove her badly damaged tail. The operation that saved Winter's life actually created fresh problems. By running Winter's unique biography through the conventional Hollywood filter, Smith reduces "Dolphin Tale" to "Old Yeller" with a blowhole. Morgan Freeman appears on screen as Dr. McCarthy, an engineer of prosthetic limbs who custom-designs an artificial tail for Winter. The real star, of course, is Winter, who plays herself and rightfully steals every scene. SEAN O'CONNELL

DRIVE (R, 100 minutes) Ryan Gosling delivers a slow, white-hot burn of a performance in "Drive," a nervy, understated ode to one of Hollywood's most cherished archetypes, the sad-eyed man of few words. Gosling and director Nicolas Winding Refn neatly manage the hat trick of paying homage to wheelmen of yore while reinvigorating the genre with style, smarts and flashes

Continued on page 30

lookout entertainment

NowPlaying

Continued from page 29

of wit. Refn, a Danish director, is known for his love of blood, and when the plot of "Drive" quickens, he finds plenty of chances to indulge in his penchant for lurid, stylized violence. But even his most fetishized flourishes are tempered here. Low-key, sleek and sophisticated, "Drive" provides the visceral pleasures of pulp without sacrificing art. A.H.

FOOTLOOSE (PG-13, 113 minutes) Director Craig Brewer has delivered a largely unobjectionable note-for-note facsimile of Herbert Ross' ode to teenage rebellion, young love and the unfettered joy of movement. The movie opens with an exuberant but also sobering preamble that explains why the Southern town of Bomont has instituted a curfew and banned public dancing and loud music. That law is proposed by the Rev. Shaw Moore. When the streetwise Ren McCormack blows into Bomont, he immediately bristles at the strictures. He's also drawn to Moore's daughter, Ariel. Brewer's reverence for his source material is equalled by a respect for his characters, who are always given understandable motives. "Footloose" never needed to be dragged into the 21st century, but Brewer has made it look and sound a little bit more like the real world. A.H.

THE HUMAN CENTIPEDE II: FULL SEQUENCE (Unrated, 88 minutes) There really is no other movie on Earth quite like this. And that's including the 2009 horror film on which this dismal, nauseating and yet bizarrely artful sequel is based. The original tracked the efforts of a mad scientist to create a set of freakishly conjoined triplets by sewing together three unwilling human subjects, mouth to rectum. Many hardcore horror fans complained that the film was insufficiently graphic in its depiction of the actual procedure. "The Human

50% for active US Military, Police & Fire personnel

ANNE & EMMETT

A one act play by
Janet Langhart Cohen

Directed by
Talvin Wilks

Produced by
William S. Cohen

Anne Frank and Emmett Till
in an imaginary conversation about
racism and antisemitism.

November 3 - 6, 2011
TICKETS: $35 ADULTS • $ 25 SENIORS • $15 STUDENTS
Group reservations are available for groups of 10 or more.
Tickets and information: www.atlasarts.org or 202.399.7993 ext 2
For more information on Anne & Emmet: www.anneandemmett.com.

ATLAS
Atlas Performing Arts Center
1333 H Street, NE
Washington, DC 20002

Friday matinee performance is sold out!

"BEST ANIMATED FILM OF THE YEAR, Best comedy of the Fall."
Roger Moore, ORLANDO SENTINEL

"THESE BOOTS ARE MADE FOR ROCKING!
'Puss in Boots' is so funny, so charming and so irresistible, one look into his eyes and you'll be swept away."
Pete Hammond, BOXOFFICE MAGAZINE

"YOU REALLY CAN'T DO BETTER THAN THIS."
Harry Knowles, AIN'T IT COOL NEWS

"A PURRFECT FAMILY MOVIE."
Pat Collins, FOX NEWS

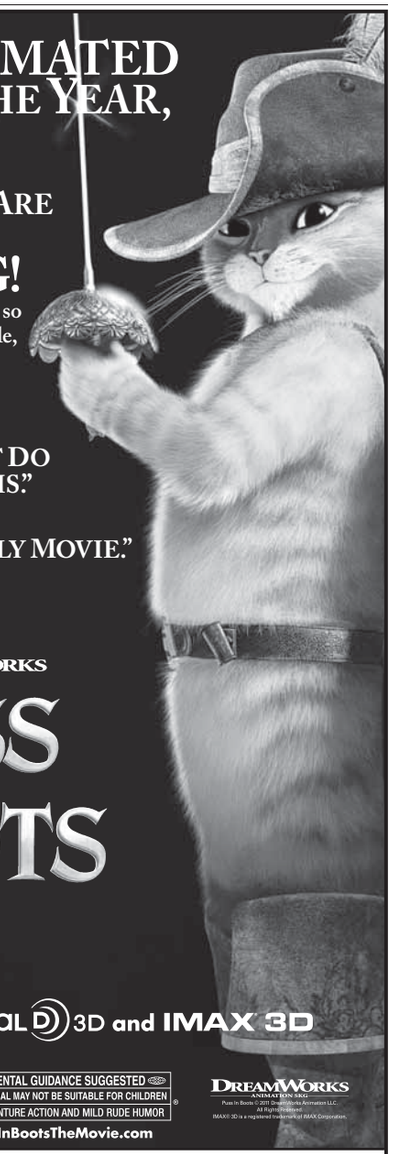

DREAMWORKS
PUSS IN BOOTS 3D

In 2D Theatres, real D 3D and IMAX 3D

PG PARENTAL GUIDANCE SUGGESTED
SOME MATERIAL MAY NOT BE SUITABLE FOR CHILDREN
SOME ADVENTURE ACTION AND MILD RUDE HUMOR

DREAMWORKS ANIMATION SKG
Puss In Boots © 2011 DreamWorks Animation LLC. All Rights Reserved.
IMAX® 3D is a registered trademark of IMAX Corporation.

PussInBootsTheMovie.com

IMAX 3D

WASHINGTON, DC
AMC LOEWS IMAX® @ GEORGETOWN 14 Washington, DC 888-AMC-4FUN

MARYLAND
AMC IMAX® @ COLUMBIA 14 Columbia 888-AMC-4FUN
AMC LOEWS IMAX® @ RIO 18 Gaithersburg 888-AMC-4FUN
REGAL CINEMAS IMAX® @ MAJESTIC STADIUM 20 Silver Spring 800-FANDANGO #4012

VIRGINIA
AMC IMAX® @ HOFFMAN CENTER 22 Alexandria 888-AMC-4FUN
AMC IMAX® @ POTOMAC MILLS 18 Woodbridge 888-AMC-4FUN
AMC IMAX® @ TYSONS CORNER 16 McLean 888-AMC-4FUN
REGAL CINEMAS IMAX® @ MANASSAS STADIUM 14 Manassas 800-FANDANGO #490

AND IN THEATRES EVERYWHERE
CHECK LOCAL LISTINGS FOR THEATRES AND SHOWTIMES. NO PASSES OR DISCOUNT TICKETS ACCEPTED.

entertainment lookout

Centipede II" ought to shut those critics up. The sequel follows Martin, a parking garage attendant obsessed with the first "Centipede" film. Martin intends to replicate the procedure. Martin may be mad, but he is no scientist, and he carries out his butchery with an assortment of nasty-looking cutting implements. M.O.

THE IDES OF MARCH (R, 101 minutes) The rhetoric, combined with the Shepard Fairey-inspired graphics, suggests that "The Ides of March" will offer fresh, of-the-moment commentary on post-Obama political culture. But viewers looking for penetrating insight — rather than a well-crafted political potboiler — will come away sorely disappointed. Granted, director and star George Clooney elicits terrific performances from his players, gamely letting Philip Seymour Hoffman, Ryan Gosling and Paul Giamatti take the lion's share of the film's most toothsome dialogue. Indeed, "The Ides of March" is so well directed and acted that it's easy to overlook how dated and shallow it is. Rather than probe the system it abhors, "The Ides of March" is content simply to reassure the audience that it's still rotting from within. A.H.

IN TIME (PG-13, 110 minutes) Set in a dystopian future in which time is, quite literally, money, "In Time" engages with philosophy and politics in a way that few action movies do. In filmmaker Andrew Niccol's invented universe, everyone has been genetically engineered to stop aging at 25. You're given a year to live at that point, which will go up if you work hard. Here, the price of everything is measured by a clock, not a checkbook. As in the real world, there are the haves and the have-nots. The action is set in motion when Will comes into a lot of extra time. But Will gets more than a new lease on life; he also learns the truth about how the unequal system works. It's a political wake-up call for our hero, who becomes radicalized. M.O.

DREAMWORKS

Humpty Dumpty (Zach Galifianakis) and Puss in Boots (Antonio Banderas) set out to steal a goose's golden eggs in the clever and witty "Shrek" spin-off "Puss in Boots."

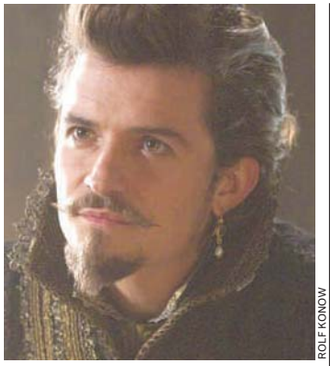

ROLF KONOW

Orlando Bloom is shown sporting a period-appropriate mustache in the latest "Three Musketeers" adaptation.

MARGIN CALL (R, 106 minutes) Taking place over the course of one 24-hour period, the movie makes abstruse financial instruments seem simultaneously seductive and scary, illuminating the moral issues underlying even the simplest transactions. The setup is simple: In order for the firm to survive the coming meltdown, it's going to have to screw over a whole bunch of what one executive calls the "regular people." In writing and directing "Margin Call," J.C. Chandor really did his homework. The Wall Street milieu he has created feels dead-on. Chandor's film goes a long way toward making understandable what exactly happened to make that first big domino fall over. But it also goes a long way toward making something else understandable, and that's the small ethical compromises that were necessary to set up those dominos in the first place. M.O.

MARTHA MARCY MAY MARLENE (R, 101 minutes) Elizabeth Olsen delivers an utterly transfixing turn as the title character of this chilling psychological thriller, in which a young woman named Martha joins a cult and is rechristened "Marcy May" by the group's dangerously charismatic leader, a reed-thin rake named Patrick. Structured mostly in flashbacks while Martha seeks to reunite with her estranged sister Lucy, this is a story that's about a cult only in the most superficial sense. As Olsen's alternately recessive, spontaneous, blunt and vulnerable turn suggests, it's about a woman forging an identity in

Continued on page 32

CUAdrama

Alternative Methods
By Patricia Davis
Directed by Marietta Hedges
An Iraqi Detainee • A Young Psychologist • A Choice that Changes Lives
Staged Reading and Post-Show Panel Discussion
November 4 and 5 at 7:30 p.m.
Presented at two locations.
For more information:
http://drama.cua.edu
202-319-4000
cua-drama@cua.edu

THE CATHOLIC UNIVERSITY OF AMERICA
Celebrating 125 Years
To request accomodations for an individual with disabilities, call 202-319-4000.

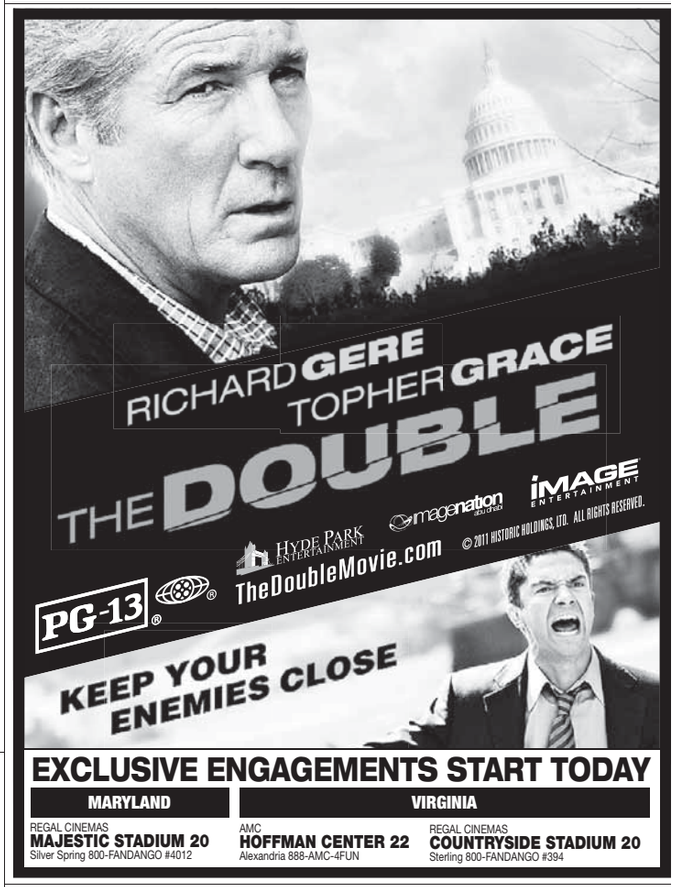

EXCLUSIVE ENGAGEMENTS START TODAY

MARYLAND	VIRGINIA	
REGAL CINEMAS MAJESTIC STADIUM 20 Silver Spring 800-FANDANGO #4012	AMC HOFFMAN CENTER 22 Alexandria 888-AMC-4FUN	REGAL CINEMAS COUNTRYSIDE STADIUM 20 Sterling 800-FANDANGO #394

DÆDALUS BOOKS
WAREHOUSE OUTLET
GREAT BOOKS AT 50-90% OFF LIST PRICE
Great bargains in art, history, literature, natural science, gardening, crafts, cookbooks, literary fiction and a fabulous selection of children's books. Also a huge selection of CDs at less than half price: classical, jazz, world.
OPEN 10-7 EVERY DAY
LOCATED 1.5 MILES WEST OF I-95 JUST OFF ROUTE 32
RIGHT TURNS ON BROKEN LAND, SNOWDEN RIVER PARKWAY, BERGER ROAD AND GERWIG LANE
9645 GERWIG LANE COLUMBIA, MD 21046
STORE: 410-309-2730 WWW.SALEBOOKS.COM

THE TAILORED MAN
EST. 1969
HONG KONG CUSTOM TAILORS
Suits: $550, Shirts: $65
5243 Duke Street, Alexandria, VA
Tel: 703-751-7868
www.tailoredman.com

ADMINSTRATIVE ASSISTANT CHIEF ENGINEER
LOCKSMITH To advertise a job, call 202-334-4100. TE AGENT
ELECTRICIAN SECURITY GUARD SALES MANAGER
RECEPTIONIST PARALEGAL
TECHNICIAN GER TRAINE
PHARMACIST COSMETOLOGIST COUNSELOR AIRCRAF
express
expressnightout.com
XX180 2x1

BLACK CAT
1811 14TH ST NW
www.blackcatdc.com

NOVEMBER

FRI 4 NO SECOND TROY THE DREAMSCAPES PROJECT THE RESERVES $10
FRI 4 FRIDAY NIGHT FRIGHTS: 2 EPISODES OF TALES FROM THE CRYPT & DRINK SPECIALS $FREE
FRI 4 PARTY LIGHTS: DJS MAD SQUIRREL, ROB J. $5
SAT 5 *SOLD OUT* THE SOUNDS
SAT 5 HELLMOUTH HAPPY HOUR: ONE EPISODE OF BUFFY THE VAMPIRE SLAYER & DRINK SPECIALS $FREE
SAT 5 MOON/BOUNCE: DANCING AFFAIR $5
SUN 6 THE DRUMS TRUE WOMANHOOD $12/$14
TUE 8 MISS SHEVAUGHN & YUMA WRAY THE NORTH COUNTRY $8
WED 9 PURITY RING DOLDRUMS $10
THU 10 THE SEA AND CAKE BROKEBACK $15
THU 10 MEDICATIONS CLOUD NOTHINGS $10
FRI 11 KIMYA DAWSON YOUR HEART BREAKS SPOONBOY $15
FRI 11 US DEPT. OF BHANGRA (USDB): W/ DJ BETA-G DANCE LESSON AT 9:30 $7
SAT 12 MIXTAPE DJS SHEA VAN HORN & MATT BAILER $10
SAT 12 KICKS! DJS KIM & SARA $FREE
SUN 13 GRINGO STAR THE STATE DEPARTMENT $10
TUE 15 TANDOORI KNIGHTS BLOODSHOT BILL $12

WE ARE 3 BLOCKS FROM THE U STREET / CARDOZO METRO STATION
TICKETS: TICKETALTERNATIVE.COM
1-877-725-8849

Park your browser here.
Concerts, movies, events, restaurants and more.
express nightout
expressnightout.com
XXI72 Ix2

lookout entertainment

NowPlaying

Continued from page 31

spite of the familial and pseudo-familial forces that never cease to exert their own destructive pulls. Just how Martha's reunion will play out with Lucy takes on the contours of a horror film in "Martha Marcy May Marlene," which, true to its art-house spirit, offers no easy answers. A.H.

MONEYBALL (PG-13, 133 minutes) Filmmaker Bennett Miller barely puts a foot wrong in bringing to life the tale of Oakland A's general manager Billy Beane. In 2002, Beane (Brad Pitt) sought to rebuild the slumping A's and revolutionize baseball recruiting using "Sabermetrics." Miller has done a superb job of underplaying Pitt's native magnetism, which nonetheless peeks out enough to dazzle Yale-educated computer whiz Peter Brand (Jonah Hill, playing a character based on Paul DePodesta). The secret of "Moneyball" isn't just that it makes viewers root for Beane and Brand, but for their motley crew of castoffs. It's difficult to review "Moneyball" without using the term "home run." So let's just say that it rounds all the bases with grace, modesty and a surfeit of heart. A.H.

PARANORMAL ACTIVITY 3 (R, 81 minutes) Expanding on the intentionally vague original, the sequels spin a diabolical (if quite silly) mythos around two California sisters who attract poltergeists. We meet the two women in 2005 yet to experience the frights moviegoers have already

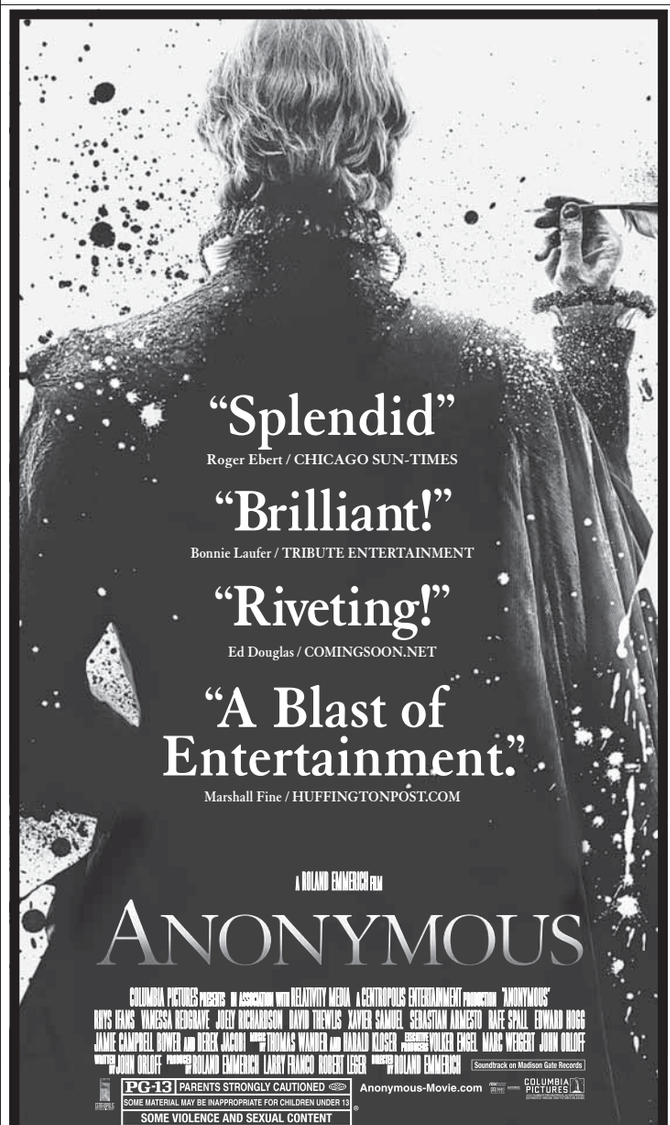

AMC LOEWS
GEORGETOWN 14
3111 K STREET, NW
800-FANDANGO #821

AMC
TYSONS CORNER 16
7850 TYSONS CORNER CTR.
MCLEAN, VA
703-998-4262

AMC
HOFFMAN CENTER 22
EISENHOWER AVE.
& TELEGRAPH RD.
703-998-4AMC

AMC
POTOMAC MILLS 18
WOODBRIDGE, VA
703-998-4AMC

AFI SILVER THEATRE
8633 COLESVILLE ROAD
SILVER SPRING, MD
301-495-6700

AMC LOEWS
CINEMA ARTS THEATRE
9650 MAIN STREET
FAIRFAX, VA
703-978-6991

LANDMARK THEATRES
BETHESDA ROW
7235 WOODMONT AVE.
301-652-7273

RAVE
FAIRFAX CORNER 14
11900 PALACE WAY
FAIRFAX, VA 703-263-0792

REGAL CINEMAS
GALLERY PLACE STADIUM 14
707 SEVENTH ST. NW
WASHINGTON, DC
800-FANDANGO
202-393-2121

REGAL CINEMAS
FOX STADIUM 16
22875 BRAMBLETON PLAZA
ASHBURN, VA
703-957-1027

REGAL CINEMAS
KINGSTOWNE 16
5910 KINGSTOWNE TOWNE CTR.
ALEXANDRIA, VA
703-822-4956

CHECK LOCAL LISTINGS FOR SHOWTIMES

REGAL CINEMAS
POTOMAC YARD STADIUM 16
ALEXANDRIA, VA
800-FANDANGO #690

REGAL CINEMAS
BALLSTON COMMON 12
BALLSTON COMMON MALL
800-FANDANGO #377

CINEMARK
EGYPTIAN 24
7000 ARUNDEL MILLS CIRCLE
HANOVER
443-755-8990

AND AT ADDITIONAL THEATERS NEAR YOU

SONY make.believe

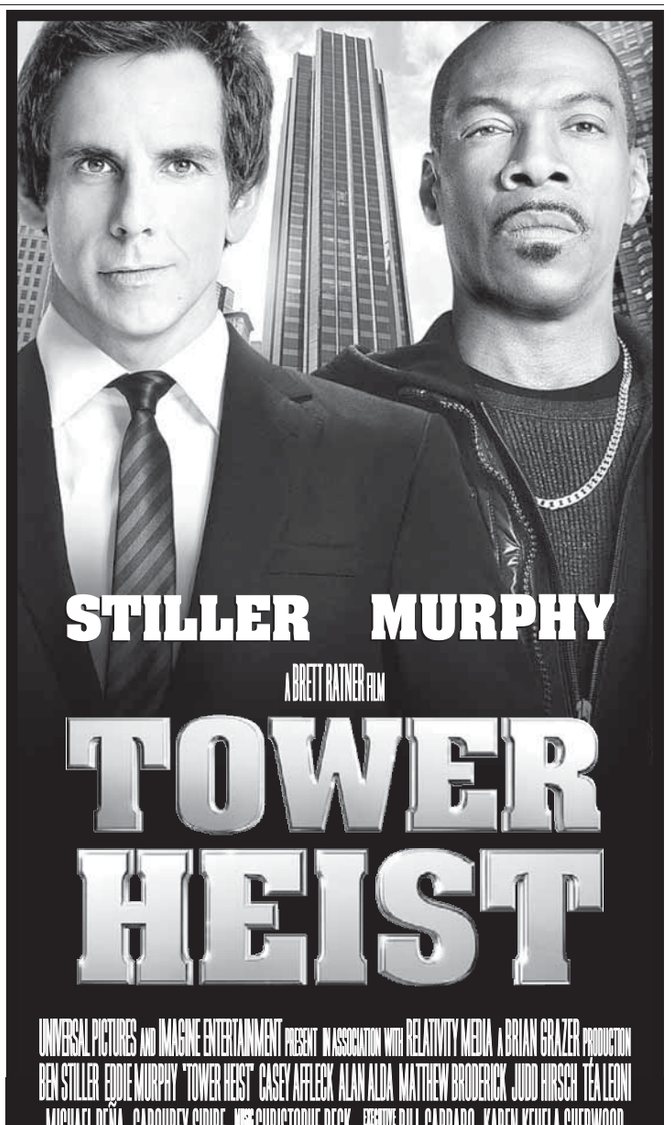

STARTS TODAY
CHECK LOCAL LISTINGS FOR THEATERS AND SHOWTIMES
MOBILE USERS: For Showtimes - Text TOWER with your ZIP CODE to 43KIX (43549)!

entertainment lookout

witnessed. The siblings have just found a box of VHS videotapes from their childhood, and the rest of the movie pretends to be that footage. Back in 1988, Katie and the younger Kristi live with their divorced mom, Julie, and her boyfriend, Dennis. Strange things start happening, which might be the fault of Kristi's imaginary friend. The underemployed Dennis just happens to be a wedding videographer, so he has the gear to set up cameras all over the house. The first movie's home-video premise provided a sense of everyday reality to balance the story's essential preposterousness. "Paranormal Activity 3" just uses new technology to deliver the same old ghosts-and-goblins hokum. MARK JENKINS

PUSS IN BOOTS (PG, 90 minutes) The feature-length animated spin-off — a star turn for the popular "Shrek" supporting character voiced by Antonio Banderas — is almost shockingly good. The character is still something of a delusional Casanova, and the action is still set in the world of fairy tales, but the story has been given a spicy spaghetti-western kick. "Puss in Boots" centers on Puss' efforts to steal the goose that lays the golden eggs from a giant's castle in the clouds. Assisting him in this adventure are his childhood pal Humpty Dumpty and rival cat burglar Kitty Softpaws, who is, naturally, Puss' love interest. M.O.

REAL STEEL (PG-13, 126 minutes) Hugh Jackman plays Charlie Kenton, a washed-up boxer who is eking out a meager living in which he enters fighting 'bots in matches. The problem is, Charlie isn't very good at it. Making matters worse is the sudden appearance in Charlie's life of Max, his 11-year-old son. This sets the stage for two things. On the one hand, it's the redemption of Charlie's career, courtesy of Max, a video-game whiz kid. On the other hand, it's a rapprochement of sorts between the estranged father and his son. Both threads center on Max's efforts to restore and train a battered robot that he finds in a junkyard. M.O.

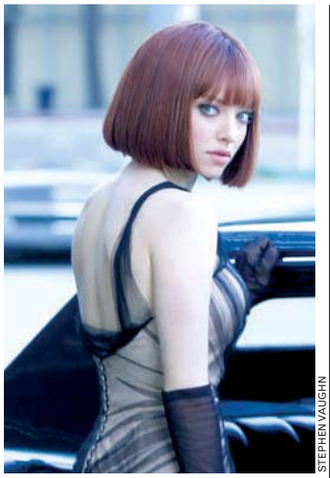

STEPHEN VAUGHN

Humans have been alerted to stop aging at 25 in "In Time," which made 25-year-old Amanda Seyfried's job quite easy.

THE RUM DIARY (R, 120 minutes) As a posthumous valentine to his old friend Hunter S. Thompson, Johnny Depp's adaptation of "The Rum Diary" exudes a cheery, beery sense of warmth and affection. Brimming with Thompson's alcohol-drenched antics, observational wit and gift for the acidly apposite phrase, "The Rum Diary" also suffers from a creakily episodic structure and a fatally underwritten, flimsily acted supporting role. As the movie opens, Thompson's alter ego, Paul Kemp, has just come to San Juan to work at a teetering English-language newspaper. Urged to write anodyne puff pieces on the local tourist scene, Kemp instead turns in biting portraits of American cultural colonialists. There's a sweetness in considering Thompson on the verge of creating his own myth, before it locked him into self-indulgent mannerisms. A.H.

THE THING (R, 102 minutes) Matthijs van Heijningen Jr.'s "The Thing" acts as a prequel to John Carpenter's 1982 cult classic, which itself drew from the 1951 thriller. All three plant their roots in John W. Campbell's 1938 science-fiction novella. This latest film largely mirrors its predecessors, with a shape-shifting alien terrorizing researchers in an isolated Antarctic base. Because van Heijningen attempts to answer questions raised by Carpenter's version, it's difficult to speak of one without referencing the other. Van Heijningen trades methodically established tensions for cheap, easy horror jolts. Screenwriter Eric Heisserer misses multiple opportunities to expand on the mythology of the stranded alien creature. And the bridge scenes meant to connect Van Heijningen's ending to Carpenter's beginning are forced, at best. S.O.

THE THREE MUSKETEERS (PG-13, 110 minutes) A rare PG-13 film that feels more like PG, the 20th or so cinematic adaptation of Alexandre Dumas's 1844 novel may amuse kids who can bear movies set way back in the 17th century. Young d'Artagnan travels to Paris to join the king's musketeers, only to find dashing Athos, brawny Porthos and devout Aramis in grumpy retirement. Conniving Cardinal Richelieu dominates callow King Louis XIII, and the rogue's private guard has supplanted the loyal musketeers. To consolidate his power, Richelieu intends to cause a war with England by persuading Louis that his queen is having an affair with the Duke of Buckingham. Thanks to a video-game approach to space and movement, neither the battles nor the buildings look genuine. This "Three Musketeers" packs all the chivalry, heroism and camaraderie of Wii Fencing. M.J.

> REVIEWS BY THE WASHINGTON POST'S ANN HORNADAY AND MICHAEL O'SULLIVAN. FOR FULL REVIEWS OF THESE AND OTHER FILMS, SEE GOINGOUTGUIDE.COM/MOVIES

PETER MOUNTAIN

Johnny Depp, left, dusts off his Hunter S. Thompson impression for his latest cinematic ode to the writer, "The Rum Diary." Depp plays a journalist who drinks heavily and meets characters played by Michael Rispoli, center, and Giovanni Ribisi, right.

"★★★★ A BRAVE, THRILLING PERFORMANCE BY ELIZABETH OLSEN IN A FILM THAT IS FAR AND AWAY ONE OF THE YEAR'S BEST." AP Associated Press

MARTHA MARCY MAY MARLENE

ELIZABETH OLSEN
ACADEMY AWARD® NOMINEE
JOHN HAWKES

NEW YORK · TORONTO · SUNDANCE · CANNES

R RESTRICTED UNDER 17 REQUIRES ACCOMPANYING PARENT OR ADULT GUARDIAN DISTURBING VIOLENT AND SEXUAL CONTENT, NUDITY AND LANGUAGE

FOX SEARCHLIGHT PICTURES

MarthaMarcyMayMarleneMovie.com
twitter.com/foxsearchlight
facebook.com/foxsearchlight

EXCLUSIVE ENGAGEMENTS NOW PLAYING

WASHINGTON, DC
AMC Loews Georgetown 14
(888) AMC-4FUN

WASHINGTON, DC
Landmark's E Street Cinema
(202) 452-7672

ANNAPOLIS
Bow-Tie Annapolis Harbour 9
(410) 224-1145

BETHESDA
Landmark's Bethesda Row Cinema
(301) 652-7273

ARLINGTON
AMC Loews Shirlington 7
(888) AMC-4FUN

FAIRFAX
Cinema Arts Theatre
(703) 978-6991

lookout entertainment

1 Bounce That

Fred Garbo's Inflatable Theatre Company is what would happen if Cirque du Soleil and a moonbounce had a baby together. Clown Fred Garbo and his ballerina partner, Daielma Santos, team up with an increasingly bizarre collection of balloon-like costumes — giant inflatable suits that they do stunts and dances in. It's crazy, but at least it brings its own padded cell. ***Hylton Performing Arts Center, 10960 George Mason Circle, Manassas, Va.; Sat., 4 p.m., $5-$15; 888-945-2468, Hyltoncenter.org.***

2 Here Come The Drums

Don't let the bouncy pseudo-New Wave pop rhythms fool you: The Drums are a sad and angry indie rock band. They have a healthy retro streak, but they don't stick to one era — at times their music recalls '50s pop, '60s surf rock, and '80s indie, all accompanied by heartfelt, knife-sharp lyrics about despair. ***Black Cat, 1811 14th St. NW; Sun., 8 p.m., $12-$14; 202-667-7960, Blackcatdc.com. (U St.-Cardozo)***

3 Lather, Fringe, Repeat

The Fall Fringe Festival, meant to stem the populace's never-ending thirst for experimental theater, has expanded since last year and now features 11 shows that found particularly rabid audiences at this summer's Capital Fringe Festival. One of our favorites was "Good Girls Don't, But In dian Girls Do," a comic monologue by Vijai Nathan about growing up as an immigrant in Washington. ***Fort Fringe, 607 New York Ave. NW; through Nov. 20, $8-$20; Capfringe.org. (Mt. Vernon Square)***

Local movie times

(!) No Pass/No Discount Ticket

DISTRICT

AMC Loews Georgetown 14
3111 K Street N.W. www.AMCTheatres.com

Paranormal Activity 3 (R) Digital Presentation: (!) 11:10-1:20-3:30-5:50-8:20-10:40
Moneyball (PG-13) Digital Presentation: 12:20-6:40-9:50
In Time (PG-13) Digital Presentation: (!) 11:20-1:55-4:45-7:40-10:35
Martha Marcy May Marlene (R) AMC INDEPENDENT: (!) 11:05-1:35-4:10-6:50-9:30
Puss in Boots (PG) Digital Presentation: (!) 3:20-8:40
Puss in Boots: An IMAX 3D Experience (PG) IMAX 3D: (!) 11:30-2:05-4:25-7:00-9:40
The Ides of March (R) CC-Closed Captions: 11:00-1:45-4:30-7:20-10:00
A Very Harold & Kumar 3D Christmas (R) RealD 3D: (!) 11:15-12:30-1:30-2:50-3:50-5:20-6:20-7:50-8:50-10:30-11:30
Puss in Boots 3D (PG) RealD 3D: (!) 12:40-6:00-11:10
Anonymous (PG-13) (!) 12:50-4:00-7:10-10:10
Tower Heist (PG-13) (!) 11:20-12:10-2:00-3:00-4:40-5:40-7:30-8:30-10:20-11:20
50/50 (R) 11:55-5:30-8:10-10:50
The Ides of March (R) 11:00-1:45-4:30-7:20-10:00
Footloose (PG-13) Digital Presentation: 3:40
The Rum Diary (R) (!) 11:00-1:50-4:50-8:00-11:00
The Three Musketeers (PG-13) 2:40

AMC Loews Uptown 1
3426 Connecticut Avenue N.W. www.AMCTheatres.com

The Ides of March (R) Digital Presentation: 4:00-7:00-10:00

AMC Mazza Gallerie
5300 Wisconsin Ave. NW www.AMCTheatres.com

Paranormal Activity 3 (R) Club Cinema-Over 21 after 6:00 pm;Digital Presentation: (!) 10:40-1:10-3:30-5:40-7:50-10:00
Moneyball (PG-13) Club Cinema-Over 21 after 6:00 pm;Digital Presentation: 10:10-1:05-4:10-7:10-10:10
Puss in Boots (PG) Digital Presentation: 12:00-4:40-9:30
Puss in Boots 3D (PG) RealD 3D: (!) 2:20-7:00
Tower Heist (PG-13) 10:00-12:30-3:00-5:30-8:00-10:30
In Time (PG-13) (!) 11:30-2:10-5:00-7:40-10:20
A Very Harold & Kumar 3D Christmas (R) **RealD 3D: (!) 10:50-1:00-3:10-5:20-7:30-9:40**
Footloose (PG-13) 11:00-1:40-4:20-7:20-10:05

Avalon
5612 Connecticut Avenue www.theavalon.org

The Ides of March (R) 1:00-3:15-5:45-8:15
The Way (PG-13) 11:45-2:20-5:00-7:45

Landmark E Street Cinema
555 11th Street NW www.landmarktheatres.com

Like Crazy (PG-13) (!) 1:00-2:00-3:15-5:30-7:00-7:45-10:00-11:45
Take Shelter (R) 2:00-4:45-7:30
Martha Marcy May Marlene (R) 2:30-4:20-5:15-8:00-9:20-10:45
Margin Call (R) 2:20-4:50-7:20-9:50
The Skin I Live In (La piel que habito) (R) 1:15-4:00-6:45-9:30
Weekend (2011/II) (NR) 10:00
The Man Nobody Knew: In Search of My Father CIA Spymaster William Colby (NR) 1:45-4:30-7:15-9:55
Giorgio Moroder's Metropolis (NR) 12:00AM
Singin' in the Rain (1952) (NR) 12:00AM
Mozart's Sister (Nannerl, la Soeur de Mozart) (NR) 1:20-4:05-6:50-9:35

Regal Gallery Place Stadium 14
707 Seventh Street NW www.regalcinemas.com

The Rum Diary (R) OC-Open Caption: 1:10
The Three Musketeers 3D (PG-13) RealD 3D: (!) 1:30
Puss in Boots 3D (PG) RealD 3D: (!) 1:20
Anonymous (PG-13) 1:00-4:20-7:15-10:15
Moneyball (PG-13) 12:45-6:50
Paranormal Activity 3 (R) 12:10-1:20-2:40-3:40-5:10-6:00-7:40-8:30-9:55-10:45-12:10
Tower Heist (PG-13) (!) 12:00-12:40-2:30-3:10-4:10-5:00-5:40-6:40-7:30-8:10-9:10-10:10-10:40-11:50-12:35
In Time (PG-13) 12:50-3:50-7:10-9:45-12:30
Puss in Boots (PG) (!) 12:05-2:20-4:40-7:05-9:30-11:40
50/50 (R) 3:00-5:30-8:00-10:25-12:40
The Ides of March (R) 12:00-2:25-4:55-7:25-9:50-12:15
Footloose (PG-13) 3:45-10:30
A Very Harold & Kumar 3D Christmas (R) (!) 12:30-2:50-4:30-5:20-7:00-7:50-9:20-10:20-11:40-12:35
Real Steel (PG-13) 12:05
The Rum Diary (R) 4:00-7:20-10:05

West End Cinema
2301 M Street NW http://westendcinema.com/

The Rum Diary (R) English Subtitles: 2:00-4:30-7:00-9:30
Janie Jones (NR) Starring Oscar nominees Abigail Breslin and Elizabeth Shue!: 2:30-5:00-7:20
Drive (R) English Subtitles: 5:20-9:55
Contagion (PG-13) 3:00-7:40
Tucker & Dale vs. Evil (NR) 9:45

MARYLAND

AFI Silver Theatre Cultural Center
8633 Colesville Road www.afi.com/silver

Anonymous (PG-13) NO PASSES: (!) 11:15-1:45-4:15-6:45-9:15
Every Song is About Me (Todas las canciones hablan de mi) (NR) 7:00
Margin Call (R) 12:15-2:30
Long Live the Family (Rodina je základ státu)9:30
Dreaming the Quiet Man (NR) 3:15-7:20
Tirza (NR) 4:45
Attenberg (NR) 5:15
The Jewel (Il gioiellino) (NR) 9:45

AMC Loews Center Park 8
4001 Powder Mill Rd. www.AMCTheatres.com

Footloose (PG-13) Digital Presentation: (!) 1:35-7:00
Real Steel (PG-13) Digital Presentation: (!) 12:45-3:45-6:40-9:30
The Three Musketeers (PG-13) Digital Presentation: 11:00-4:10-9:40
Tower Heist (PG-13) Digital Presentation: (!) 11:20-1:50-4:40-7:15-10:05
Paranormal Activity 3 (R) Digital Presentation: 11:10-1:15-3:30-5:45-8:00-10:30
In Time (PG-13) Digital Presentation: (!) 11:40-2:15-5:00-7:30-10:00
Puss in Boots (PG) Digital Presentation: (!) 11:30-2:00-4:20-6:30-9:00
A Very Harold & Kumar 3D Christmas (R) RealD 3D: (!) 11:50-2:30-5:10-7:50-10:15
Puss in Boots 3D (PG) RealD 3D: (!) 12:30-3:15-5:30-7:40-9:50

AMC Loews White Flint 5
11301 Rockville Pike www.AMCTheatres.com

Tower Heist (PG-13) Digital Presentation: 12:05-2:35-5:05-7:35-10:20
Puss in Boots (PG) Digital Presentation: 2:55-7:55
The Ides of March (R) Digital Presentation: 12:40-3:10-5:40-8:10-10:45
Puss in Boots 3D (PG) RealD 3D: 12:25-5:25-10:35
In Time (PG-13) 1:10-4:10-7:00-9:50
The Rum Diary (R) 1:25-4:25-7:15-10:05

AMC Magic Johnson Capital Center 12
800 Shoppers Way www.AMCTheatres.com

Colombiana (PG-13) Digital Presentation: 11:05-4:30-9:45
Tower Heist (PG-13) Digital Presentation: 10:10-1:00-3:50-6:40-9:30-12:20
Abduction (PG-13) Digital Presentation: 1:50-7:10-12:20
Paranormal Activity 3 (R) Digital Presentation: 10:30-12:50-3:20-5:40-8:00-10:20-12:30
Puss in Boots (PG) Digital Presentation: 11:15-1:40-4:05-6:30-9:00
A Very Harold & Kumar 3D Christmas (R) RealD 3D: (!) 10:00-12:20-2:40-5:00-7:20-9:50
Puss in Boots 3D (PG) RealD 3D: (!) 10:05-12:25-2:45-5:05-7:30-10:00
Kevin Hart: Laugh At My Pain (R) AMC INDEPENDENT: 11:30-1:55-4:20-6:45-9:10-11:40
Tower Heist (PG-13) (!) 11:10-2:00-4:50-7:40-10:30
Paranormal Activity 3 (R) (!) 12:00-2:20-4:40-7:00-9:20-11:30
In Time (PG-13) (!) 10:40-1:25-4:10-6:50-9:35-12:15
Real Steel (PG-13) 10:00-1:00-4:00-7:05-10:10
The Three Musketeers (PG-13) 12:05-2:50-5:30
Dream House (PG-13) 8:10-11:00

Landmark Bethesda Row Cinema
7235 Woodmont Avenue www.landmarktheatres.com

Anonymous (PG-13) 1:15-3:00-4:00-6:45-8:30-9:50
Take Shelter (R) 2:00-4:40-7:20-10:00
Like Crazy (PG-13) (!) 1:55-4:20-7:30-9:55
Martha Marcy May Marlene (R) 1:50-4:30-6:00-7:00-9:45
Drive (R) 4:35-7:10-9:40
Midnight in Paris (PG-13) 2:10
Oranges and Sunshine (NR) 1:45-4:15-7:05-9:30
The Skin I Live In (La piel que habito) (R) 2:05-4:45-7:25-10:05

Regal Bethesda 10
7272 Wisconsin Avenue www.regalcinemas.com

Puss in Boots 3D (PG) RealD 3D: (!) 1:50-6:40
Tower Heist (PG-13) (!) 2:10-4:30-7:00-9:30
Paranormal Activity 3 (R) 1:40-3:40-6:00-8:00-10:10
Moneyball (PG-13) 1:30-4:25-7:20-10:15
Johnny English Reborn (PG) 1:30-3:50-6:50
50/50 (R) 9:20
In Time (PG-13) 2:00-4:40-7:40-10:20
The Ides of March (R) 2:25-5:00-7:30-10:05
Puss in Boots (PG) (!) 4:00-9:10
Footloose (PG-13) 2:20-5:10-7:45-10:20
A Very Harold & Kumar 3D Christmas (R) (!) 3:00-5:20-7:50-10:00
The Rum Diary (R) 1:35-4:20-7:10-10:10

Regal Hyattsville Royale Stadium 14
6505 America Blvd.

The Rum Diary (R) RWC: 1:15-4:15-7:05-10:05
The Three Musketeers 3D (PG-13) RealD 3D: (!) 1:55
Puss in Boots 3D (PG) RealD 3D: (!) 1:40-2:10-4:00-7:40-10:00-10:30
Tower Heist (PG-13) (!) 1:00-1:30-2:00-3:40-4:10-4:40-7:00-7:30-8:00-9:40-10:10-10:40
Paranormal Activity 3 (R) 1:35-3:50-5:00-7:15-9:45-10:15
In Time (PG-13) 1:20-4:25-7:35-10:25
Puss in Boots (PG) (!) 1:10-3:30-4:30-7:10-8:10-9:30
50/50 (R) 1:25-4:45-7:45-10:35
Footloose (PG-13) 1:45-7:25
A Very Harold & Kumar 3D Christmas (R) (!) 1:50-4:20-4:50-7:20-7:50-9:50-10:20
Real Steel (PG-13) 1:05-4:05-6:55-9:55

Regal Majestic 20 & IMAX
900 Ellsworth Drive

Puss in Boots (PG) RWC: (!) 1:15-3:25-5:40-7:50-10:05-12:15
Puss in Boots: An IMAX 3D Experience (PG) IMAX 3D: (!) 12:45-3:00-5:10-7:20-9:30-11:40
Puss in Boots 3D (PG) RealD 3D: (!) 1:45-3:55-4:30-6:05-8:15-8:55-10:25-12:35
Tower Heist (PG-13) (!) 1:00-1:35-2:10-2:40-3:30-4:00-5:05-6:00-6:30-7:05-7:30-8:30-9:10-9:40-9:55-10:55-11:35-12:05-12:30
Paranormal Activity 3 (R) 1:30-2:15-2:50-3:35-4:50-5:50-6:55-8:10-9:15-10:20-11:30-12:30
Moneyball (PG-13) 4:10-9:45
In Time (PG-13) 1:05-3:05-3:40-5:35-6:20-8:05-8:50-10:35-11:25
Puss in Boots (PG) (!) 2:20-6:45-11:10
50/50 (R) 2:30
The Ides of March (R) 1:40-7:10
Contagion (PG-13) 4:35
A Very Harold & Kumar 3D Christmas (R) (!) 12:40-2:00-4:20-5:20-6:40-7:40-9:00-10:00-11:20-12:15
Footloose (PG-13) 1:20-3:50-6:25-9:05-11:45
Real Steel (PG-13) 12:55-3:45-6:40-9:35-12:25
The Rum Diary (R) 1:55-4:45-8:00-10:45
The Three Musketeers (PG-13) 5:00-7:35-10:15
The Double (PG-13) 12:50-3:15-5:45-8:25-10:50

VIRGINIA

AMC Courthouse Plaza 8
2150 Clarendon Blvd. www.AMCTheatres.com

The Rum Diary (R) Digital Presentation: (!) 1:10-4:00-7:00-9:40
The Three Musketeers (PG-13) Digital Presentation: 4:40-7:20-9:50
Dolphin Tale (PG) Digital Presentation: 2:05
Margin Call (R) AMC INDEPENDENT;Digital Presentation: (!) 12:10-2:40-5:10-7:50-10:20
A Very Harold & Kumar 3D Christmas (R) RealD 3D: (!) 1:00-3:15-5:30-8:00-10:20
Tower Heist (PG-13) (!) 12:00-2:30-5:00-7:30-10:00
The Ides of March (R) (!) 2:00-4:20-7:10-9:45
Footloose (PG-13) (!) 1:30-4:10-6:50-9:30
The Debt (R) 2:10-4:50-7:40-10:10

AMC Hoffman Center 22
206 Swamp Fox Rd. www.AMCTheatres.com

Footloose (PG-13) Digital Presentation: 11:35-4:55-10:15
The Rum Diary (R) Digital Presentation: 10:10-1:05-4:05-7:00-10:00
The Three Musketeers (PG-13) Digital Presentation: 11:05-4:35-10:10
The Three Musketeers 3D (PG-13) RealD 3D: 1:50-7:25
The Double (PG-13) AMC INDEPENDENT: (!) 12:05-2:35-5:05-7:35-10:05-12:30
The Thing (R) Digital Presentation: 2:20-7:40
Tower Heist (PG-13) Digital Presentation: (!) 11:30-2:15-5:00-7:45-10:30
Moneyball (PG-13) Digital Presentation: 11:00-2:05-5:10-8:10-11:25
In Time (PG-13) CC/DVS-Closed Captions & Descriptive Video: 12:10-2:50-5:35-8:15-11:05
Puss in Boots (PG) Digital Presentation: 10:00-12:25-3:00-5:30-8:00-10:25
50/50 (R) Digital Presentation: 11:10-1:45-4:20-6:50-9:25-12:05
Puss in Boots: An IMAX 3D Experience (PG) IMAX 3D: 11:40-2:10-4:40-7:10-9:35-12:00
A Very Harold & Kumar 3D Christmas (R) RealD 3D: (!) 10:45-12:00-1:10-2:25-3:40-4:50-6:05-7:15-8:30-9:45-11:00-12:20
Puss in Boots 3D (PG) RealD 3D: 10:55-1:20-3:50-6:20-8:55-11:20
Anonymous (PG-13) 10:35-1:30-4:25-7:20-10:20
Courageous (PG-13) 12:15-3:10-6:10-9:10-12:05
Tower Heist (PG-13) (!) 9:55-10:30-12:30-1:15-3:15-4:00-6:00-6:45-8:45-9:30-11:30-12:15
Paranormal Activity 3 (R) 10:25-11:45-12:40-2:00-2:55-4:15-5:15-6:30-7:30-8:50-9:50-11:15-12:10
The Ides of March (R) 9:50-12:15-2:45-5:20-7:55-10:35
In Time (PG-13) Digital Presentation: 10:40-1:25-4:10-6:55-9:40-12:25
Real Steel (PG-13) 12:20-3:20-6:15-9:20-12:20

Alexandria Old Town Theater
815 1/2 King St http://tickets.oldtowntheater.com/

The Rum Diary (R) (!) 5:20-7:50-10:00
50/50 (R) 5:45-8:00-10:00

Arlington Cinema 'N' Drafthouse
2903 Columbia Pike http://www.arlingtondrafthouse.com/

The Change-Up (R) 9:50

Regal Ballston Common 12
671 N. Glebe Road www.regalcinemas.com

Puss in Boots 3D (PG) RealD 3D: (!) 1:00-2:30-3:30-6:00-8:30-10:00
Anonymous (PG-13) 3:40-6:40-9:40
Sarah's Key (Elle s'appelait Sarah) (PG-13) 1:40-4:30-7:10-9:50
Paranormal Activity 3 (R) 12:50-3:10-5:40-8:00-10:20
Moneyball (PG-13) 1:10-4:10-7:05-10:05
Johnny English Reborn (PG) 1:30-4:20-6:50-9:20
In Time (PG-13) 1:50-4:50-7:50-10:30
Puss in Boots (PG) (!) 2:00-4:40-5:00-7:00-7:30-9:30
50/50 (R) 2:40-5:10-7:40-10:15
Real Steel (PG-13) 1:20-4:25-7:15-10:10
The Way (PG-13) 1:05-4:00-6:55-9:55

Regal Kingstowne 16
5910 Kingstowne Towne Center

The Three Musketeers 3D (PG-13) RealD 3D: (!) 1:25
Puss in Boots (PG) RWC: (!) 12:00-2:15-4:30-6:50-9:10
Puss in Boots 3D (PG) RealD 3D: (!) 12:30-1:00-2:45-5:00-7:20-10:10
Anonymous (PG-13) 12:35-3:35-6:30-9:30
Tower Heist (PG-13) (!) 12:20-1:20-2:25-3:00-3:50-4:50-5:25-6:25-7:15-8:00-9:00-9:45-10:30
Paranormal Activity 3 (R) 12:00-12:50-3:05-5:20-7:30-9:50
Moneyball (PG-13) 1:30-6:55
Johnny English Reborn (PG) 1:05
In Time (PG-13) 12:05-2:35-3:40-5:10-6:20-7:55-8:55-10:25
The Ides of March (R) 4:25-10:00
Puss in Boots (PG) (!) 3:15-5:30-7:50
A Very Harold & Kumar 3D Christmas (R) (!) 12:40-2:50-4:00-5:05-6:45-7:40-9:15-10:15
Footloose (PG-13) 12:45-3:55-6:35-9:25
Real Steel (PG-13) 1:10-4:05-7:00-9:55
The Rum Diary (R) 1:35-4:20-7:10-10:05

Regal Potomac Yard 16
3575 Jefferson Davis Highway www.regalcinemas.com

The Rum Diary (R) OC-Open Caption: 1:35
Puss in Boots 3D (PG) RealD 3D: (!) 1:30-2:00-4:40-7:00-9:00-9:30-11:20
Anonymous (PG-13) 12:55-3:55-6:55-9:55
Paranormal Activity 3 (R) 12:55-1:25-3:35-6:00-8:05-10:15-12:00
Moneyball (PG-13) 3:30-6:40-9:40
50/50 (R) 1:00
Tower Heist (PG-13) (!) 1:10-1:50-2:30-3:50-4:30-5:05-6:30-7:10-7:50-9:10-9:50-10:30-11:55
In Time (PG-13) 2:10-4:45-7:25-10:10
The Ides of March (R) 1:45-4:10-6:45-9:15
Puss in Boots (PG) (!) 2:40-4:00-5:10-6:20-7:40-10:25
Footloose (PG-13) 1:40-4:50-8:00-10:45
Real Steel (PG-13) 3:45-9:20
A Very Harold & Kumar 3D Christmas (R) (!) 12:50-3:00-3:40-5:15-6:05-7:30-8:15-10:00-10:40-11:50
The Three Musketeers (PG-13) 1:05-6:35
The Rum Diary (R) 4:35-7:20-10:05

TV weekend lookout

A Western at Heart

Violent and epic, 'Hell on Wheels' recalls 'There Will Be Blood'

Series Premieres

SUN 10:00 Hands down the most intriguing show on the fall slate (from AMC, the network of "Mad Men,""Breaking Bad" and "The Walking Dead") this violent and gritty western is set in 1865 during the building of the transcontinental railroad.

The first episode effortlessly launches several stories: Former Confederate soldier Cullen Bohannon (Anson Mount) travels the country seeking revenge on the Union soldiers who raped and killed his wife during the war, which leads him to Iowa and a job on the rail line. There, a former slave (Common) bristles at the empty promises of the Emancipation Proclamation. Lily (Dominique McElligott), is married to a railroad surveyor and barely escapes an Indian attack on their camp. From afar, a railroad baron (Colm Meaney) maliciously bursts with manifest-destiny greed, giving the whole thing a loony, melodramatic fatalism that echoes "There Will Be Blood."

Though imbued with epic sweep, "Hell on Wheels" is a western at heart, even if that heart is cold. Plenty of guns, knives, arrows, scalpings — mixed with the incendiary socio-psychological wounds left in the Civil War's wake.

HANK STUEVER (THE WASHINGTON POST)

CHRIS LARGE

An ex-Confederate soldier (Anson Mount) gets a job on the rail line in "Hell on Wheels."

Best Bets

FRI 8:00 **Nikita** (CW) An imprisoned Ryan comes to a realization about how Oversight is funded and summons Nikita (Maggie Q, shown) to meet with him so he can fill her in. Amanda intercepts their communication and alerts Oversight, so Nikita rushes to break Ryan out.

FRI 9:00 **CSI: NY** (CBS) When word of a high-school house party goes viral, hordes of kids show up, crowding the premises and causing the collapse of a porch and the death of a girl. Mac and the team must use social media to determine how she died.

FRI 9:00 **Give Me the Banjo** (PBS) Steve Martin, shown, a banjoist himself, narrates the story of America's quintessential musical instrument from its African slavery roots to the 21st century. It includes performances and commentary from such musicians as Pete Seeger, Earl Scruggs, Taj Mahal and Bela Fleck.

SAT 8:00 **Love's Christmas Journey** (HALL) Sean Astin and JoBeth Williams star in new holiday tale about a recent widow, which is inspired by the popular Janette Oke books. (TRIBUNE MEDIA)

Film

Shaken, Stirred

"Masterpiece Contemporary" (Sun., 9 p.m., PBS) offers "Page Eight," an understated thriller set at the highest levels of British intelligence. Bill Nighy, right, plays a dissipated spymaster whose only constant seems to be his longtime boss and former professor. Life gets complicated when a fetching new neighbor (Rachel Weisz, left) linked to a Middle Eastern scandal appears, a little too suddenly and coincidentally. (UNIVERSAL UCLICK)

Outstanding Distributor

James Freeman

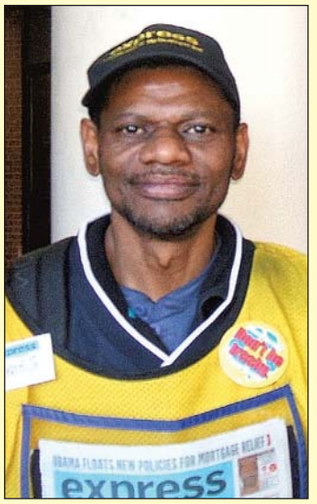

"I just want to rave about my Express distributor, James! He's polite, friendly and always accessible. His 'good morning, have a nice day!' is a great way to start my day. He rocks!"

— Ballston Metro rider

express

To recognize an outstanding distributor, please e-mail **circulation@readexpress.com**. Please include your name, city and Metro station.

XX002

The Capitol Deal

Today's Deal

capdeals

MILLENNIUM MEDICAL

Save 50%

Millennium Medical

- $175 for One Session of Zerona® ($350 Value!)
- $175 for One Area of Botox® ($350 Value!)

Let the specialists at **Millennium Medical** help you look and feel your best through your choice of Zerona® or Botox® services.

Chevy Chase, MD

This special deal only available for purchase until 11:59pm, 11/8/11. All Capitol Deals must be purchased at thecapitoldeal.com

XD074_a 2x5

Get local deals e-mailed to you, for **FREE**.
Purchased at thecapitoldeal.com

Delivered to you by: The Washington Post

Place your Classified ad today.
202-334-6200.

express
expressnightout.com

xx179 2x5

lookout online

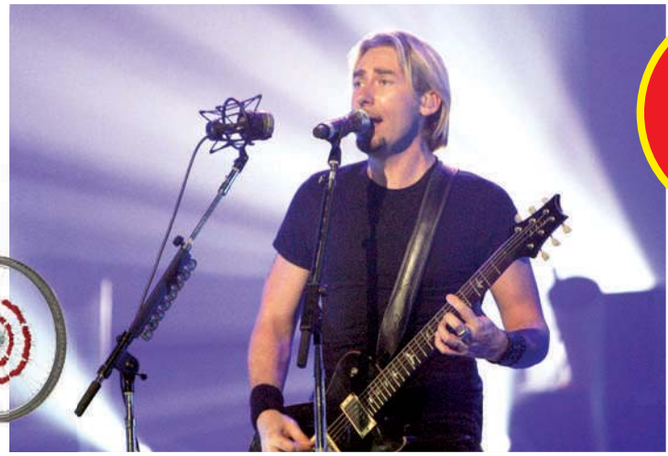

Blog Log

"Of course, the rickshaw becomes 60% less quixotic if you pedal it yourself, so you're going to have to find a pleb to cart you about town. Might we suggest an impromptu visit to your local Occupy protest? From your rickshaw you can see the 99% up close — but not so close that they'll make you lose hold of your monocle."

—**JEZEBEL.COM** pokes fun at the limited-edition $2,200 rickshaw that Anthropologie is selling on its website.

"What is with 'National Sandwich Day'? How long till Hallmark makes a foot-long card to commemorate it?"

—**@SROARK1002** wasn't aware of Thursday's global celebration — which coincides with the birthday of John Montagu, the fourth Earl of Sandwich (who popularized the food) — until he learned of it on Twitter.

"But what about Bob Seger, Aretha Franklin or Alice Cooper? Kid Rock would surely be down. Iggy Pop is from Detroit. How good would 'Lust for Life' sound when you're trying to pump up 80,000 fans playing against the best team in football? For once, the Lions have a chance to show off their best, and a Detroit act seems like the way to go."

—**ROLLINGSTONE.COM/MUSIC** reacts to news that Nickelback will be playing the halftime show for the Lions' Thanksgiving Day game against the Packers.

"Ever wish you could ride a virtual Jet Ski in the middle of your living room or challenge your housemates to Skee-Ball? Good news, D.C. sports fans: ESPN Zone ... is auctioning off their assets."

—**DC.URBANTURF.COM** offers a reminder that the restaurant formerly at 555 12th St. NW is selling its wares via an Internet auction.

"Dear lord ... it's happening ... again. The term 'masochist' cannot be stated enough here, but apparently we can put all of Tinseltown under that banner as they prepare for the possible onslaught of wit and unmerciful candor that is Ricky Gervais hosting the 2012 Golden Globes."

—**NEXTMOVIE.COM** was stunned to hear that Gervais would be hosting the awards show again after last year's performance, widely considered crude and insulting to Hollywood.

GEORGETOWN VISITATION'S
ESPRIT deNOEL

Friday
November 4
11am-9pm

Saturday
November 5
10 am-4 pm

Win a 2012 Mini Cooper!

FREE ADMISSION & PARKING
SAVORY SNACKS & TANTALIZING TREATS
OVER 50 SPECIALTY BOUTIQUES!

1524 35TH ST, NW, WDC • FOR INFORMATION, VISIT WWW.VISI.ORG

More funnies than ever fit in print!

The Express comics page expanded online!

Even more funnies at:
expressnightout.com/comics

express nightout

XX009A 3x4

puzzles lookout

Horoscope

SCORPIO (Oct. 23-Nov. 21) You can make a new start of sorts today, but take care that you don't settle for the first idea that comes into your head. Consider options.

SAGITTARIUS (Nov. 22-Dec. 21) Practical considerations are likely to take up most of your day. See if you can't sort out a pressing financial puzzle.

CAPRICORN (Dec. 22-Jan. 19) You may inherit a problem from a family member, but it is now in the right hands. You know how to make the right changes.

AQUARIUS (Jan. 20-Feb. 18) You'll be expected to impart certain key pieces of information to others today, but you must make sure you know what you need to know.

PISCES (Feb. 19-March 20) You may feel as though someone close to you is keeping something from you at this time. Don't let your curiosity get the better of you.

ARIES (March 21-April 19) What used to be a sure thing may turn into a game of chance today — but the odds are with you if you strike while the iron is hot.

TAURUS (April 20-May 20) The time has come for you to fish or cut bait — and the longer you take to make the final decision, the further behind the curve you'll be.

GEMINI (May 21-June 20) Your narcissistic tendencies may be on display for part of the day — but, fortunately, there will be few to object to your attitude or behavior.

CANCER (June 21-July 22) What usually takes several people to complete can be done with only one or two today — provided you have finished all necessary preparations.

LEO (July 23-Aug. 22) An aesthetic question must be answered before the day is out, but you don't want any conflict to arise because of differing tastes.

VIRGO (Aug. 23-Sept. 22) You needn't approach any problem today in a timid, sheepish fashion. Meet them all head-on and you'll have the advantage.

LIBRA (Sept. 23-Oct. 22) You can expect a long day, and how it begins will set the tone. Do what you can to maintain and promote a positive attitude.

PostPoints DAILY CODE O F

Scrabble Grams

PAR SCORE 145-155, BEST SCORE 222

								RACK 1
A1	I1	U1	S1	S1	R1	C3	1st Letter Double	
								RACK 2
A1	A1	E1	Y4	W4	G2	S1		
								RACK 3
A1	E1	E1	D2	R1	R1	G2		
								RACK 4
E1	U1	T1	N1	C3	D2	F4	Triple Word Score	

Yesterday's Solution

S1	A1	N1	C3	T1	U1	M3	RACK 1 =	61
D2	I1	T1	H4	E1	R1		RACK 2 =	14
A1	U1	D2	I1	T1	E1	D2	RACK 3 =	59
C3	R1	U1	N1	C3	H4	Y4	RACK 4 =	101
PAR SCORE 145-155							TOTAL	235

FOUR RACK TOTAL _____

Make a 2-7 letter word from the letters in each row. Add points of each word using scoring directions at right. 7-letter words get a 50-point bonus. Blank tiles used as any letter have no point value. Scrabble is a trademark of Hasbro in the U.S. and Canada.

Sudoku

DIFFICULT

			6				9	
9								2
			1	9	2			5
		3			1	2		
2				4				7
		4	3			6		
4			9	6	5			
5								8
	3				8			

Yesterday's Solution

8	5	1	4	6	3	2	9	7
3	4	7	8	2	9	5	1	6
2	6	9	1	7	5	8	3	4
4	9	2	3	1	6	7	8	5
7	3	6	9	5	8	4	2	1
1	8	5	2	4	7	9	6	3
5	1	8	7	3	2	6	4	9
9	7	3	6	8	4	1	5	2
6	2	4	5	9	1	3	7	8

Need more Sudoku? Find another puzzle in the Comics section of The Post every Sunday and in the Style section Monday through Saturday.

© PUZZLES BY PAPPOCOM

Comics

FIND MORE COMICS AT EXPRESSNIGHTOUT.COM

POOCH CAFE | PAUL GILLIGAN

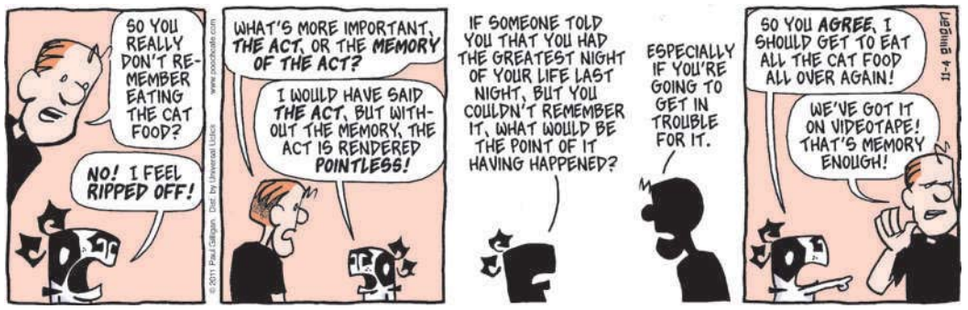

PEARLS BEFORE SWINE | STEPHAN PASTIS

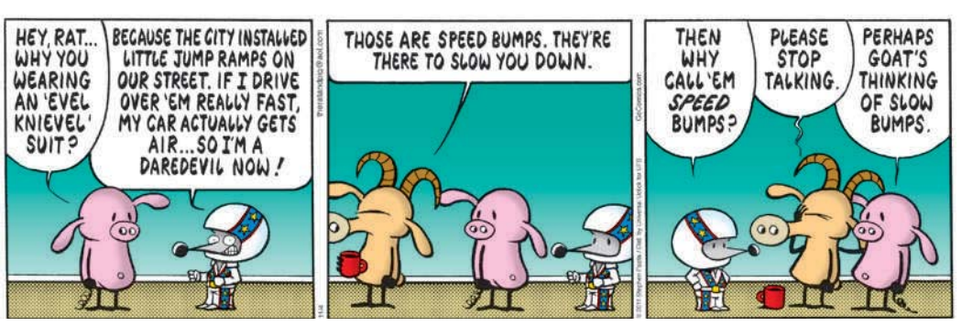

Forecast

58 | 37

Today: Breezy today with clouds giving way to sun. Mainly clear tonight.

54 | 39

Tomorrow: Sunshine tomorrow; beautiful in the afternoon. Clear tomorrow night.

Looking Ahead

SUN	MON	TUE
61 | 47	65 | 49	66 | 49

Sun and Moon
Sunrise today: 7:38 a.m.
Sunset today: 6:05 p.m.
Moonrise today: 2:52 p.m.
Moonset today: 1:50 a.m.

Almanac
Normal high: 63
Record high: 80
Normal low: 45
Record low: 29

FORECAST BY ACCUWEATHER.COM ©2009

lookout puzzles

Crossword

GOOD AND EVIL

ACROSS

1 Yarn irregularity
5 "I called it!"
9 Highlander with land
14 Become ho-hum
15 "Ditto," in footnotes
16 "Duke of Earl," for one
17 Peak near Paterno
18 "... as they shouted out with ___" ("Rudolph" lyric)
19 It's spun to find countries
20 Trio brought back to TV in 2011
23 Part of a volleyball court
24 "The Man Who Fell to Earth" director Nicolas
25 Jabbed in the ribs, e.g.
28 Diminutive whirlwind
33 "If you ___ knew"
34 Cain, to Eve
35 Medicine-cabinet item
36 Mile High Center architect
37 Blast-furnace product
39 34th U.S. pres.
40 Baker's need
42 Sunbather's desire
43 Reader of the future
44 Colorful aquarium swimmer
46 Sticky stuff
47 They'll never get off the ground
48 Poetic homage
49 One who argues for the sake of arguing
56 City of Light
57 Meat-inspecting grp.
58 A user clicks on it
59 Checker's dance
60 And others (Latin)
61 Flower through Florence
62 Egyptian symbols of life
63 Simon's verb
64 Relay-race sections

DOWN

1 A freelancer may work on it
2 Backing for plaster
3 Armbone
4 Famous Irish stone
5 ZIP code unit
6 Not scheduled to play
7 Hive population
8 Defames
9 Entered a name and password
10 Asserted without proof
11 "American ___" (TV show)
12 Barbecue choice
13 "A Raisin in the Sun" star Ruby
21 Took by the hand
22 Fanciful idea
25 Momma's partner
26 ___ a million
27 Movie-set light
28 Westminster winner
29 College credits
30 Audio's counterpart
31 Back-of-book feature
32 Suspicious
34 Wicked
37 They read lines
38 "Go get 'em!"
41 Easily irritated
43 Not just one of the crowd
45 Debate subjects
46 Tokyo, formerly
48 Deformed circles?
49 Beginning of the day
50 Satie or Estrada
51 "The Thin Man" pooch
52 June 6, 1944
53 Real-estate measure
54 Chinese secret society
55 Adam's grandson
56 After-hours school grp.

Yesterday's Solution

A	C	M	E	S		E	D	G	E	S		J	A	G
S	A	Y	S	O		L	O	O	S	E		A	L	L
P	U	R	P	L	E	P	R	O	S	E		Z	E	E
S	L	A	Y		R	A	Y	S		D	O	Z	E	N
				P	A	S		E	D	E	N			
B	A	D	G	E		O	V	E	R	R	A	T	E	S
A	D	O	R	E	S		E	G	O		R	A	Y	E
S	H	R	I	N	K	I	N	G	V	I	O	L	E	T
R	O	I	L		E	M	U		E	L	L	I	O	T
A	C	C	L	A	I	M	E	D		L	L	A	N	O
			E	D	N	A		I	F	S				
F	R	I	D	A		T	E	A	L		I	D	E	A
I	O	N		P	L	U	M	P	U	D	D	I	N	G
A	N	T		T	O	R	M	E		O	L	L	I	E
T	A	O		S	P	E	A	R		W	E	L	D	S

EDITED BY TIMOTHY E. PARKER

Samurai Sudoku

DIFFICULT

Fill in each column, row and 3x3 box with the digits 1 through 9 without repeating any. The twist in Samurai Sudoku is that the digits that appear in the overlapping boxes must work for both puzzles. A piece of advice to get you started: Don't focus on completing one grid at a time. Keep the whole puzzle in mind as you go, because filling in a number in one grid could give you clues to another.

Last Week's Solution

1	3	6	7	8	9	2	4	5
5	8	9	2	3	4	7	6	1
2	4	7	5	6	1	9	3	8
7	6	4	9	2	8	5	1	3
8	9	1	3	5	7	6	2	4
3	2	5	4	1	6	8	9	7
4	7	2	8	9	3	1	5	6
9	1	8	6	4	5	3	7	2
6	5	3	1	7	2	4	8	9

2	3	4	7	8	9	1	5	6
1	5	3	4	7	2	9	6	8
6	2	4	8	9	1	5	3	7
8	9	7	3	6	5	2	4	1

6	4	2	5	8	9	7	3	1
8	9	1	3	6	7	2	4	5
3	5	7	1	2	4	9	6	8
4	6	3	8	1	2	5	9	7
2	1	5	9	7	3	6	8	4
9	7	8	6	4	5	1	2	3
5	2	6	4	3	1	8	7	9
1	8	4	7	9	6	3	5	2
7	3	9	2	5	8	4	1	6

1	3	2	4	5	6	7	8	9
5	4	7	1	8	9	3	2	6
6	9	8	2	3	7	1	4	5
2	5	3	7	1	4	6	9	8
8	6	1	9	2	3	4	5	7
9	7	4	5	6	8	2	3	1
7	8	9	3	4	1	5	6	2
4	1	5	6	9	2	8	7	3
3	2	6	8	7	5	9	1	4

4	7	8	9	3	4	1	5	6
6	1	9	2	3	4	5	7	8
8	5	7	6	9	2	3	1	4
2	3	1	4	6	8	7	9	5
9	4	5	3	7	1	2	8	6
1	2	4	6	8	3	7	9	5
3	7	6	8	5	9	4	2	1
5	6	9	1	2	7	8	3	4
7	8	2	5	4	6	3	1	9

© WWW.DJAPE.NET

Today in History

1922 The entrance to King Tutankhamun's tomb is discovered in Egypt.

1924 Nellie T. Ross of Wyoming is elected the nation's first female governor to serve out the remaining term of her late husband, William B. Ross.

1979 The Iran hostage crisis begins as militants storm the U.S. Embassy in Tehran, seizing its occupants.

2008 Barack Obama is elected the first black president of the United States.

express

Editorial: 202-334-6800
Fax: 202-334-9777
Advertising: 202-334-6732 or ads@readexpress.com
Circulation: 202-334-6992
Classifieds: 202-334-6200

PUBLISHER—CHRISTOPHER MA | GENERAL MANAGER—ARNIE APPLEBAUM
EDITOR—DAN CACCAVARO | CREATIVE DIRECTOR—SCOTT MCCARTHY
ASSISTANT MANAGING EDITORS—HOLLY J. MORRIS, MATT SWENSON
ART DIRECTOR—LORI KELLEY | FEATURES EDITOR—JENNIFER BARGER
SENIOR EDITORS—VICKY HALLETT, SHAUNA MILLER, KRISTEN PAGE-KIRBY
SECTION EDITORS—KATIE ABERBACH, KATHERINE BOYLE, RUDI GREENBERG, MORGAN SCHNEIDER, SARA SCHWARTZ, DARONA WILLIAMS, CLINTON YATES, FIONA ZUBLIN | EDITORIAL DESIGN—ADAM GRIFFITHS, ERNIE SMITH
COPY CHIEF—AIMEE GOODWIN | PRODUCTION SUPERVISOR—MATTHEW LIDDI
PHOTOGRAPHER—MARGE ELY

Published by Express Publications LLC
1150 15th St. NW, Washington, DC 20071
A Subsidiary of The Washington Post Co.

Certified Audit CAC at Circulations

people lookout

HAIR TODAY

Straight Men All Reject Gorgeous Blond Star, Can't Get Past Haircut

Michelle Williams says her famous pixie cut is a memorial to her ex, Heath Ledger. "I cut it for the one straight man who has ever liked short hair," she told British Elle Magazine. "And I wear it in memorial of somebody who really loved it." She added: "Of course, the only people who like it are gay men and my girlfriends." (EXPRESS)

FAUX PAS

In This Analogy, the Ring Is the State of Oklahoma

When asked on "Good Morning America" whether her daughter Kim Kardashian should have to return the wedding ring she received in a marriage that lasted 72 days, Kris Jenner said, "I hate an Indian giver." Now the National Congress of American Indians tells Radaronline.com that the statement was "wrong and hurtful" and noted November is Native American Heritage Month. (EXPRESS)

GETTY IMAGES

Next: Jenner sends Humphries blankets infected with the smallpox virus.

down under

Self-Promotion Tour Was Ill-Timed

Reality television star Kim Kardashian has canceled the remainder of her current tour through Australia. Usweekly.com reports that she cited a need for "time to herself" in the wake of her divorce from husband Kris Humphries after just 72 days of marriage. She has canceled promotional appearances across the continent. (EXPRESS)

ALBERTO PIZZOLI/AFP/GETTY IMAGES

SPIRITS

He Ain't Afraid of No Ghost

Actor James Franco is set to take part in a commissioned theatre piece at the New York City performance art festival Performa. The work is titled "Three Artists in Search of Tennessee" and will involve a live seance in which Franco and video artist Laurel Nakadate will attempt to contact playwright Tennessee Williams using a Ouija board. The performance will be available online at Paddle8.com. (EXPRESS)

WEDDINGS

She Wouldn't Want the Baby to Steal the Spotlight

In the wake of Jessica Simpson announcing this week that she's expecting a baby with fiance Eric Johnson, People.com reports that an anonymous source says they have postponed marriage until after the birth but that "they're both still really committed to getting married." (EXPRESS)

"If I saw Angelina Jolie at the supermarket, I would die. But no one I know has ever seen her, so, for me, she's the rarest of all exotic creatures."

—**MINDY KALING,** IN AN INTERVIEW WITH US WEEKLY, ON THE FACT THAT SHE STILL GETS STARSTRUCK SEEING FAMOUS PEOPLE IN LOS ANGELES.

express automobile dealers

more cars on the net
cars.com
@washingtonpost.com

Dodge
LUSTINE DODGE
WOODBRIDGE, VA 1-800-879-4701
14211 JEFFERSON DAVIS HWY. LUSTINEONLINE.COM

HYUNDAI
BROWN'S MANASSAS HYUNDAI
MANASSAS, VA 703-361-9600
8651 CENTREVILLE ROAD MANASSASHYUNDAI.COM

NISSAN
DARCARS NISSAN
ROCKVILLE, MD 301-309-2200
15911 INDIANOLA DRIVE WWW.DARCARS.COM

TOYOTA
KAY JENNINGS SPRINGFIELD TOYOTA
SPRINGFIELD, VA 703-451-0300
6570 AMHERST AVE. SPRINGFIELDTOYOTA.COM

TOYOTA
MOTOR
703-527-7860

HONDA
SHEEHY HONDA
ALEXANDRIA, VA 703-660-0100
7434 RICHMOND HWY WWW.SHEEHYHONDA.COM

LEXUS
LEXUS OF SILVER SPRING
SILVER SPRING, MD 1-800-266-4874
2505 PROSPERITY TER. LEXUSOFSILVERSPRING.COM

NISSAN
DARCARS NISSAN
ROCKVILLE, MD 301-309-2200
15911 INDIANOLA DRIVE WWW.DARCARS.COM

TOYOTA
KOONS TYSONS TOYOTA
VIENNA, VA 1-888-505-1137
8610 LEESBURG PIKE WWW.KOONS.COM

Continuing education opportunities abound.
GettingAhead The second Monday of each month in Express.
express To advertise, call 202.334.4130 or e-mail ads@readexpress.com.
XX195 5x75

SLEEPY'S®, AMERICA'S #1 MATTRESS RETAILER • SINCE 1957 • 700 LOCATIONS

One Day Sale

Shop Today Preview Day
Tomorrow 10am-9pm

OUR BIGGEST Simmons Beautyrest EVENT Ever!

50% off Every Premium Beautyrest

Simmons Beautyrest
QUEEN SET REG $1199.99
FIRM $599.99
Reg. 50% OFF

Twin set	$999.99	$499.99
Full set	$1159.99	$579.99
King set	$2199.99	$1099.99

Simmons Beautyrest
QUEEN SET REG $1599.99
Classic PREMIUM PILLOWTOP $799.99
Reg. 50% OFF

Twin set	$1399.99	$699.99
Full set	$1559.99	$779.99
King set	$2599.99	$1299.99

Simmons Beautyrest
QUEEN SET REG $1999.99
Classic LUXURY FIRM or LAVISH PLUSH $999.99
OUR #1 SELLING BEAUTYREST
Reg. 50% OFF

Twin set	$1799.99	$899.99
Full set	$1959.99	$979.99
King set	$2999.99	$1499.99

FREE DELIVERY
on Simmons Legend, Simmons Phenom & Tempur-Pedic.

All models available for purchase may not be on display. Sleepy's reserves the right to limit quantities to 1 set per customer. Photos are for illustration purposes only. Not responsible for typographical errors. Previous sales do not apply.

PAY NO INTEREST UNTIL 2015

Valid on purchases of $2000 min/2013, $3000 min/2014, $4000 min/2015, $1999 or less for 6 months made between 10/26/11 and 11/8/11 on Sleepy's credit card account. Terms & conditions may vary by plan. If promo and debt cancellation are not paid in full by 2013, 2014, 2015, 6 mos respectively, interest at APR 29.99% will be assessed from purchase date. If account goes 60 days past due, promo may be terminated early and accrued interest will be billed. Monthly Maintenance Fee $.99 each month account has balance. Minimum Interest $2. Subject to credit approval.

Everything is possible with a great night's sleep®

SLEEPY'S®
The Mattress Professionals®

8 YEAR COMFORT GUARANTEE
If for any reason you're not completely comfortable with your mattress purchase we'll replace it. It's that simple!
Mattress pad purchase required. One time re-selection.
Ask your mattress professional for details.

PENTAGON CITY 1201 S. Hayes St. (Opp. Nordstrom, Nr Borders) 703-416-4960
GLENARDEN 2328 St. Joseph's Drive (Woodmore Town Center) 301-322-4310
ROCKVILLE 1616B Rockville Pike (Opp. Congressional Plaza) 301-770-4325
BETHESDA 6950 Wisconsin Ave. (Next to Verizon Wireless) 301-656-2941 *Grand Opening*
ASPEN HILL 13601 Connecticut Ave. (Near Panera Bread) 301-598-2670
LEESBURG 1612 Village Market Blvd. (Village at Leesburg Nr Wegman's) 703-771-8404
STERLING 46301 Potomac Run Plaza (Near Target/Toys R Us) 703-430-5829
STERLING 21430 Cedar Drive (Opposite Koon's Ford) 703-421-7828
TYSONS CORNER 8387 Leesburg Pike (Next to Staples) 703-442-0608
TYSONS CORNER 8344 Leesburg Pike (2nd Floor, Opp. Koon's Chevy) 703-790-6018
TYSONS CORNER 116-120 Maple Ave. West (at Ctr St, Nr. McGruders) 703-255-0317
HERNDON 12950-C Highland Crossing (Woodland Pk Shop Ctr, Nr Harris Teeter) 703-435-1514
WOODBRIDGE 2467 Prince William Pkwy (Country Inn Suites, Nr Office Depot) 703-494-0123
WALDORF 3245 Plaza Way (Near Giants Food) 301-645-6580
OXON HILL 6209 Oxon Hill Rd. (Rivertown Commons, Nr. IRS Building) 301-567-0430
FREDERICKSBURG 1460 Central Park Blvd. (Nr Walmart/Talbots) 540-548-8323 ★
FREDERICKSBURG 29 Banks Ford Parkway (1/2 mile from Lowe's) 540-752-1076
FREDERICKSBURG 5629 Plank Road (Across from Walgreens) 540-548-2369 *Grand Opening*
MASSAPONAX 10056 Southpoint Pkwy (Across from Super Walmart) 540-898-9456
MASSAPONAX 9811 Jefferson Davis Hwy. (In Super Target Shopping Ctr) 540-710-7950

ARLINGTON 5401 Lee Hwy (Opp the Lee Harrison Shopping Ctr) 703-237-0862
ALEXANDRIA 3925A Jefferson Davis Hwy. (Potomac Yards Center) 703-549-2970
ALEXANDRIA 4525 Duke St. (Near Harris Teeter) 703-823-2030
ALEXANDRIA 5812 Kingstowne Shop Ctr (Off Van Dorn-Nr Blockbuster) 703-924-7127
ALEXANDRIA 7704 D Richmond Hwy (Mt. Vernon Plaza, Nr. Wachovia) 703-768-1429
ALEXANDRIA 821 S. Washington St. (Near M & T Bank) 703-549-3193
SPRINGFIELD 6699 E. Frontier Dr. (Near Dunkin Donuts) 703-313-6103
LA PLATA 110 Rosewick Rd. (Lowe's Shop. Ctr., Near IHOP) 301-934-2892
FAIRFAX 11226 Waples Mill Rd (Cnr Rte 50, Opp. Social Security) 703-293-8917
FAIRFAX 12219 Fair Lakes Promenade Dr. (In Fair Oaks Shopping Center) 703-278-9152
MANASSAS 8039 Sudley Road (Westgate Plaza) 703-366-2834
MANASSAS 9950 Sowder Village Sq. (Nr Target) 703-361-1713
GAINESVILLE 7944 Crescent Park Dr. (The Marketplace at Madison Crescent) 703-754-4405
WINCHESTER 1980 South Pleasant Valley Road (Next to Martin's) 540-722-2969
WINCHESTER 235 Market Center (Betwn Lowe's & Target) 540-542-0435
BALTIMORE (Fullerton) 7911 Belair Road (Next to Geico) 410-882-0983
BALTIMORE 5860 Baltimore Natl' Pike (Highway 40, Next to Lowe's) 410-744-3405
ANNAPOLIS 2645A Housley Rd. (Gateway Village Shop. Center) 410-224-3048
ANNAPOLIS 65 Jennifer Road (Opposite Westfield Mall) 410-897-4964
FORESTVILLE 2950 Donnell Dr. (Near Shoppers) 301-568-0575
EDGEWATER 60 West Central Ave. (Edgewater Center) 410-956-2708

FREDERICK 5010 Buckeystown Rd. (Westview Plaza) 301-228-2785
FREDERICK 1170 West Patrick St. (Nr. Frederick Towne Mall) 301-696-1548
HAGERSTOWN 17243 Cole Rd. (Nr. Target & The Valley Mall) 301-582-0916
HAMPSTEAD 2315 Hanover Pike (Hampstead Mktpl., Behind CVS) 410-374-8665
WESTMINSTER 200 Clifton Blvd. (Westminster Crossings East Ctr) 410-871-2638
BEL AIR 615 Baltimore Pike (Tollgate Mktpl., Next to Friday's) 410-638-9252
COCKEYSVILLE 9924 York Rd. (Opposite Target) 410-667-1838
TOWSON/PARKVILLE 2003 E. Joppa Rd. (Opp No. Plaza Shop. Center) 410-882-2841
MARTINSBURG 14378 Apple Harvest Dr. (The Commons) 304-267-7755
OWINGS MILLS 9616 Reisterstown Rd. (Valley Ctr, Behind Friday's) 410-363-3596
ELLICOTT CITY 4350-G Montgomery Rd. (Long Gate Shopping Ctr) 410-465-1689
TIMONIUM 2066 York Rd. (just S. of West Timonium Rd.) 410-252-6807
FRONT ROYAL 135 Crooked Run Plaza (Next to Staples) 540-622-6269
PIKESVILLE 1500 Reistertown Rd.(Next to Goldberg's NY Bagels) 410-484-4057
NORTH EAST 2540 W. Pulaski Hwy (North East Stn, Nxt to Food Lion) 410-287-3710 ★
LAUREL 14190B Baltimore Ave. (Laurel Lakes Centre, Next to Best Buy) 240-568-6190
COLUMBIA 6131 Columbia Crossing Dr. (Dobbin Rd. & Rt 175) 410-312-4724
GLEN BURNIE 6918 Ritchie Hwy. (Opp. Wilkins Buick) 410-768-2161
PASADENA 8221 Ritchie Highway (1/4 Mi South of BJ's) 410-647-8036
HANOVER 7645 Arundel Mills Blvd. (Next to Safeway) 410-799-2190
CROFTON 1665 Crofton Center (Near Shoppers Food Market) 410-721-2427 ★

BOWIE 15758 Annapolis Rd (Free State Shop. Ctr, Nr Office Depot) 301-464-8908
SHREWSBURY 472 Shrewsbury Commons Ave. (Nxt to McDonald's) 717-235-1437
CHAMBERSBURG 935 Norland Ave. (Off I-81 & Walker Rd.) 717-261-2567
EASTON 28598 Marlboro Ave (In Target Shopping Center) 410-770-4910
FENWICK ISLAND 901-B Coastal Hwy (Nr Mancini's Brick Oven Pizza) 302-539-6032
REHOBOTH BEACH 2 Lighthouse Plaza (Next to Ruby Tuesday) 302-226-3052
SEAFORD 22876 Sussex Highway (In Front of Lowe's) 302-629-9137
SALISBURY 2618 North Salisbury Blvd. (Next to Lowe's) 410-334-3045
DELMAR 38661 Sussex Hwy. (Delmar Commons, nr Happy Harry's) 302-846-3718
OCEAN CITY 12641-98 Ocean Gateway (White Marlin Mall) 410-213-0515
MILLSBORO 26670 Centerview Dr. (Near BJ's & Lowe's) 302-934-6025
★ Clearance Merchandise Available

GRAND OPENINGS

FREDERICKSBURG
5629 Plank Road
(Across from Walgreens)
540-548-2369

BETHESDA
6950 Wisconsin Ave.
(Next to Verizon Wireless)
301-656-2941

For locations nearest you **1-800-SLEEPYS (753-3797) sleepys.com/onedaysale** YouTube Nationwide Delivery

NEXT DAY DELIVERY WHEN YOU WANT IT Road conditions permitting. Available on in stock models. Excluding holidays, store pick-ups & Thurs. Delivery fees apply. | Hours: Mon thru Sat 10am to 9pm, Sun 11am to 7pm ©2011 SINT, LLC.

WE DELIVER MORE MATTRESSES EVERY DAY THAN ANYONE IN THE WORLD

TEMPUR-PEDIC
Largest Selection - 10 models
Free Next Day Delivery
See store for details